

ARCHITECT:
 PATRICK MERVIN, AIA
 PATRICK MERVIN + ASSOCIATES
 4868 PETRIFFED FOREST ROAD
 CALISTOGA, CA 94515
 (707) 942-6540



PROJECT:
W.H. SMITH TASTING ROOM
 1367 LINCOLN AVENUE
 CALISTOGA, CA 94515

DATE: 9/9/2011
 SCALE: 1"=10'-0"
 DRAWN: AAM
 JOB NO.: 1150
 SHEET NO.: **A0**

This drawing is the property of Patrick Mervin + Associates. The project shall remain the property of Patrick Mervin + Associates. No part of this drawing shall be reproduced or transmitted in any form or by any means, electronic, mechanical, photocopying, recording, or by any information storage and retrieval system, without the prior written permission of Patrick Mervin + Associates. The contractor shall be responsible for obtaining all necessary permits and for the accuracy of the information shown on this drawing. The contractor shall be responsible for the accuracy of the information shown on this drawing. The contractor shall be responsible for the accuracy of the information shown on this drawing.



PATRICK MERVIN + ASSOCIATES
 ARCHITECTS
 PATRICK MERVIN, AIA
 4666 PETRIE FOREST ROAD
 CALISTOGA, CA 94515
 (707) 942-6540



PROJECT:
W.H. SMITH TASTING ROOM
 1367 LINCOLN AVENUE
 CALISTOGA, CA 94515

DATE: 9/2/2011
SCALE: 1" = 6'
DRAWN: AAM
JOB NO.: 1150
SHEET NO.: A1

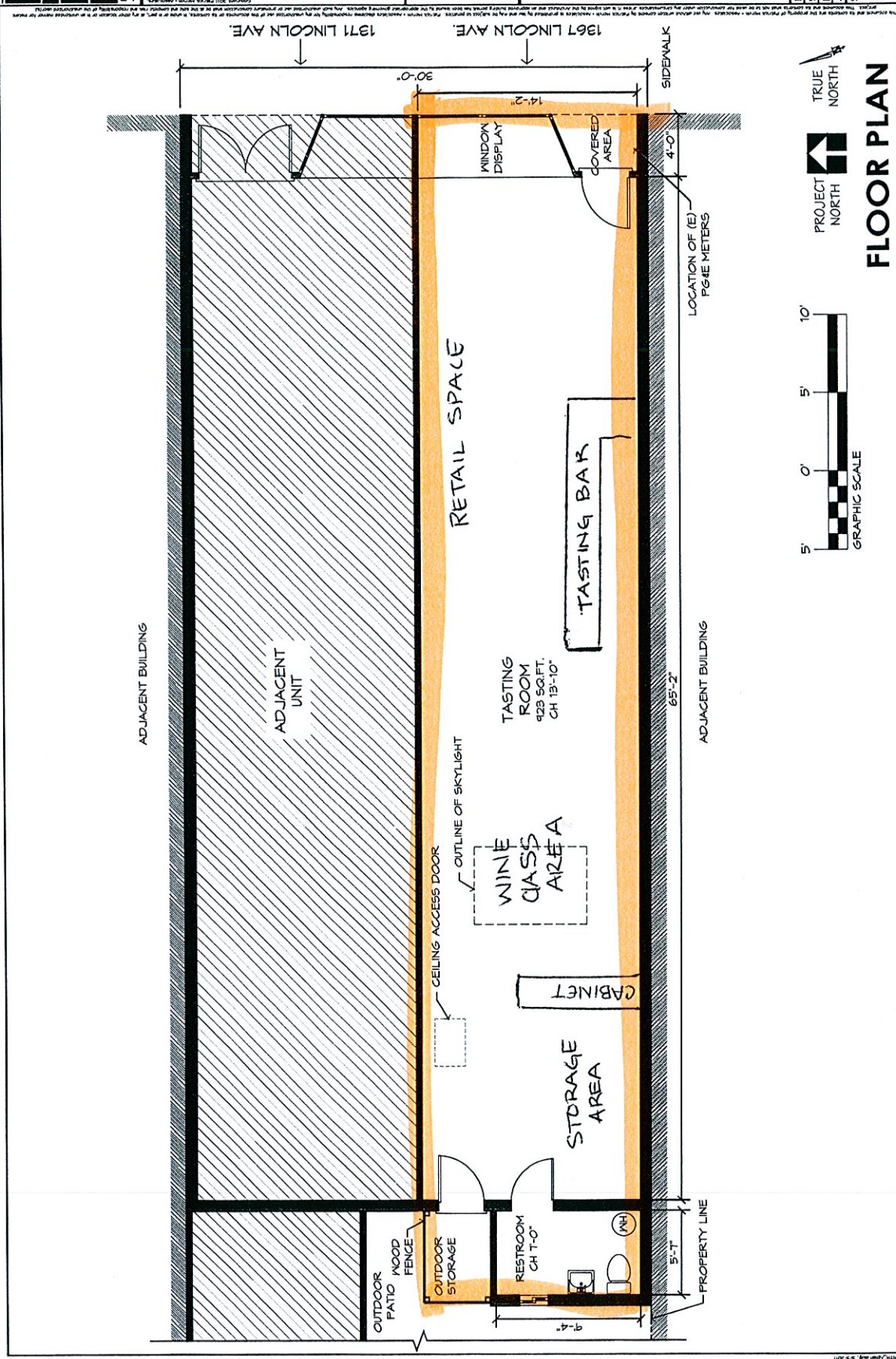

PROJECT NORTH
 GRAPHIC SCALE
 5' 0' 5' 10'

FLOOR PLAN