

NO.	DATE	DESCRIPTION	BY

DIGALERT
 DIAL TOLL FREE
 1-800-227-2600
 AT LEAST TWO DAYS
 BEFORE YOU DIG
 UNDERGROUND SERVICE ALERT OF NORTHERN CALIFORNIA



PLANS PREPARED UNDER THE DIRECTION OF:
Tetra Tech, Inc.
 3200 Inland Empire Blvd, Ste. 130
 Ontario, California 91764
 909-980-6878 (voice) 909-980-9016 (fax)

DESIGN	CHECKED	DATE
By SWJ	By KRB	

APPROVED BY:
 DAN TAKASUGI
 DIRECTOR OF PUBLIC WORKS/
 CITY ENGINEER



CITY OF CALISTOGA
 414 Washington Street
 Calistoga, CA 94515
 (707) 942-2828 Tel.
 (707) 942-9472 Fax

MT. WASHINGTON RESERVOIR
 CONSTRUCTION GRADING PLAN

CONSTRUCTION GRADING PLAN
 SCALE: 1"=20'

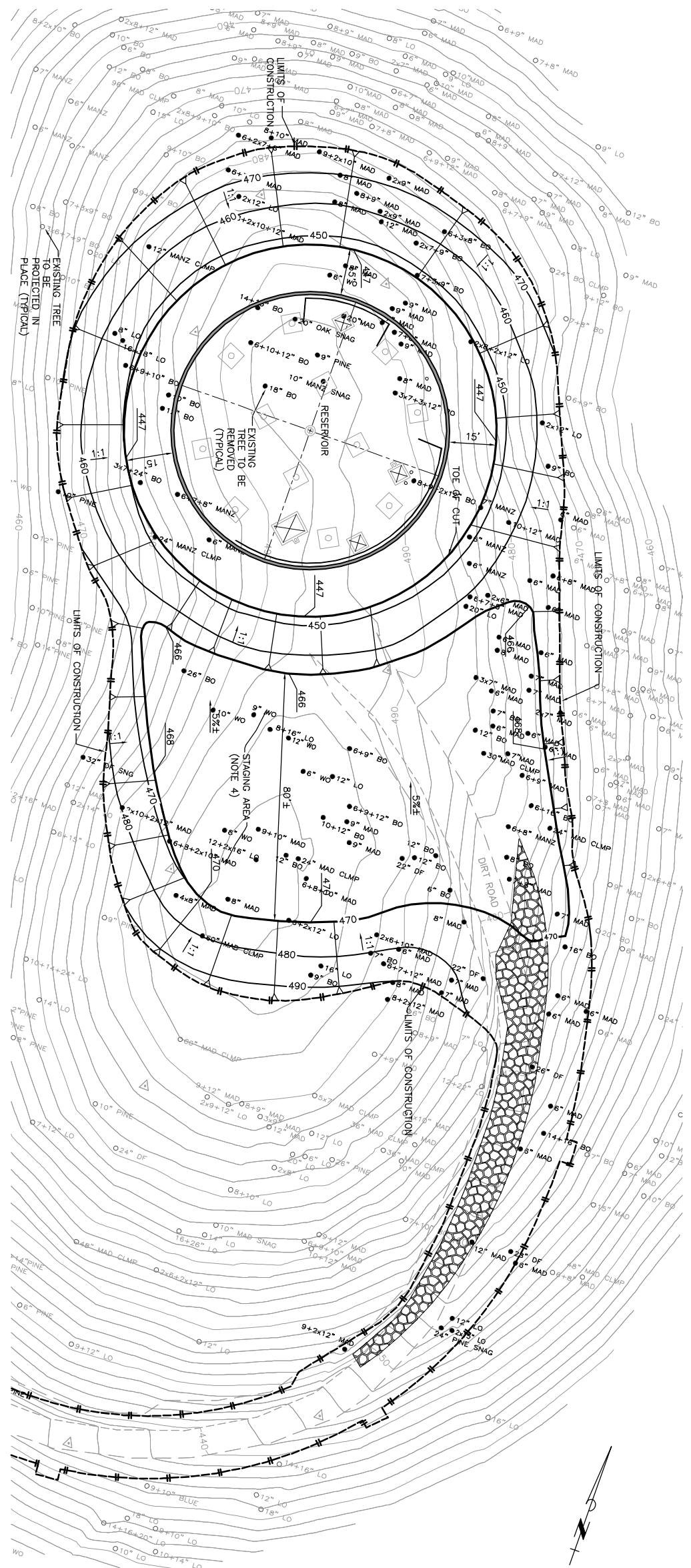

- NOTES:**
1. THIS PLAN SETS THE LIMITS OF CONSTRUCTION IN THE VICINITY OF THE RESERVOIR. THE SITE SHALL NOT BE DISTURBED BEYOND THE LIMITS OF CONSTRUCTION WITHOUT PRIOR WRITTEN AUTHORIZATION FROM THE CITY.
 2. THIS DRAWING IDENTIFIES ONLY 1 (ONE) CONCEPT FOR GRADING FOR CONSTRUCTION PURPOSES. THE CONTRACTOR MAY USE ANOTHER CONCEPT PROVIDED IT IS IN CONFORMANCE WITH THE GEOTECHNICAL REPORT REQUIREMENTS AND PROVIDED THAT IT DOES NOT AFFECT ANY AREA OUTSIDE THE LIMITS OF CONSTRUCTION. ANY SUCH ALTERNATIVE GRADING PLAN MUST BE ENGINEERED BY THE CONTRACTOR AND SUBMITTED TO THE CITY FOR APPROVAL.
 3. ACTUAL MAXIMUM SLOPES WILL BE DETERMINED DURING CONSTRUCTION AND ARE SHOWN ON THIS PLAN AS 1:1.
 4. THE LIMITS OF THE STAGING AREA REFLECT THE MAXIMUM EXTENT OF PERMITTED EXCAVATION. THE CONTRACTOR MAY REDUCE THE EXTENT OF STAGING AREA EXCAVATION TO MEET HIS NEEDS.
 5. ACCESS TO RESERVOIR PAD LEVEL AND STAGING AREA IS NOT SHOWN AND IS AT CONTRACTOR'S OPTION.

90% SUBMITTAL-NOT FOR CONSTRUCTION