

**ENGINEER'S REPORT**  
**PALISADES LANDSCAPE MAINTENANCE DISTRICT**  
**CITY OF CALISTOGA**  
**FISCAL YEAR 2013-2014**

PREPARED BY:



Derek Rayner  
Acting City Engineer  
RCE 60941  
Exp. 12/31/14

Dated: June 18, 2013

**ENGINEER'S REPORT  
PALISADES LANDSCAPE MAINTENANCE DISTRICT  
CITY OF CALISTOGA**

The undersigned respectfully submits the enclosed report as directed by the City Council.

DATED: June 18, 2013

Derek Rayner  
Acting City Engineer/Engineer of Work

BY \_\_\_\_\_

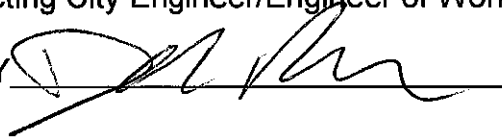

**I HEREBY CERTIFY** that the enclosed Engineer's Report, together with Assessment and Assessment Diagram thereto attached, was filed with me on the June 18, 2013.

Amanda Davis, Deputy City Clerk  
City of Calistoga  
Napa County, California

BY \_\_\_\_\_

**I HEREBY CERTIFY** the City Council on May 7, 2013 authorized the City Engineer to prepare and file a report as required by the Streets and Highways Code, together with Assessment and Assessment Diagram thereto attached.

Amanda Davis, Deputy City Clerk  
City of Calistoga  
Napa County, California

BY \_\_\_\_\_

**I HEREBY CERTIFY** that the enclosed Engineer's Report, together with Assessment and Assessment Diagram thereto attached, was filed with the County Auditor of the County of Napa on July \_\_\_\_, 2013.

Amanda Davis, Deputy City Clerk  
City of Calistoga  
Napa County, California

BY \_\_\_\_\_

## ENGINEER'S REPORT

### **PALISADES LANDSCAPE MAINTENANCE DISTRICT CITY OF CALISTOGA, COUNTY OF NAPA, CALIFORNIA (Pursuant to the Landscaping and Lighting Act of 1972)**

Derek Rayner, Acting City Engineer and Engineer of Work for Palisades Landscaping Maintenance District, City of Calistoga, County of Napa, California, makes this report, as directed by the City Council, pursuant to Section 22585 of the Streets and Highways Code **(Landscaping and Lighting Act of 1972)**.

The improvements which are the subject of this report are briefly described as follows:

The maintenance of all the public landscaping improvements as part of "Palisades Subdivision" consisting of plant materials, trees, ground cover, irrigation systems, and planting strips, located in the public areas shown as Parcel "A", State Highway 29 (Lincoln Ave.), and only the area between the back of sidewalk and the right-of-way line for Money Lane, as shown on the Assessment Diagram for Palisades Landscape Maintenance District.

This report consists of six parts, as follows:

**EXHIBIT A** - Plans and specifications for the improvements are filed with the City Clerk. Although separately bound, the plans and specifications are a part of this report and are included in it by reference.

**EXHIBIT B** - An estimate of the cost of maintenance for the improvement.

**EXHIBIT C** - An assessment of the estimated cost of maintenance for the improvement on each benefited parcel of land within the assessment district.

**EXHIBIT D** - A statement of the method by which the undersigned has determined the amount proposed to be assessed against each parcel.

**EXHIBIT E** - A list of the names and addresses of the owners of real property within this assessment district, as shown on the last equalized assessment roll for taxes, or as known to the Clerk. The list is keyed to "**EXHIBIT C**" by assessment number.

**EXHIBIT F** - A diagram showing all of the parcels of real property within this assessment district. The diagram is keyed to "**EXHIBIT C**" by assessment number.

**PALISADES LANDSCAPE MAINTENANCE DISTRICT  
CITY OF CALISTOGA**

**EXHIBIT "A"**

Plans and Specifications, though bound separately, are filed by reference as a part of this report.

**PALISADES LANDSCAPE MAINTENANCE DISTRICT  
CITY OF CALISTOGA**

**EXHIBIT "B"**

**Estimate of Costs (Palisades Subdivision)**

Estimated contract cost of \$117.24 per month for 12 months **\$1,406**

**Incidental and Report Costs**

County collection fee	<b>\$ 50</b>
City Administration (12.5%)	<b>176</b>
Engineer-of-work (Preparation of Report)	<b>91</b>
Total Estimated Incidental and Report Costs	<b>\$ 317</b>

**TOTAL ESTIMATED COSTS FOR MAINTENANCE AND REPORT **\$1,723****

**Adjustments**

Amount to be Supplemented by City **\$( 183)**

**AMOUNT NEEDED TO BE ASSESSED FOR MAINTENANCE  
OF "PALISADES IMPROVEMENTS **\$1,540****

Number of Parcels to be assessed = 44  
Estimated total costs per parcel to be assessed = \$35/per lot

**TOTAL ASSESSMENT **\$1,540****

**PALISADES LANDSCAPE MAINTENANCE DISTRICT**

**CITY OF CALISTOGA**

**EXHIBIT "C"**

**ASSESSMENT ROLL**

<u>Assessment Number</u>	<u>Amount of assessment</u>	<u>Assessor's Parcel Number</u>
01	\$35.00/each	11-525-003
02	(for 44 lots)	11-525-002
03		11-534-004
04		11-534-003
05		11-534-002
06		11-534-001
07		11-531-009
08		11-531-010
09		11-531-011
10		11-531-013
11		11-531-017
12		11-531-016
13		11-531-015
14		11-531-014
15		11-531-012
16		11-531-008
17		11-531-007
18		11-531-006
19		11-531-005
20		11-531-004
21		11-531-003
22		11-531-002
23		11-531-001
24		11-532-001
25		11-532-002
26		11-532-005
27		11-532-006
28		11-532-007
29		11-532-004
30		11-532-003
31		11-533-001
32		11-533-002
33		11-533-003
34		11-533-004
35		11-533-005
36		11-533-006

37  
38  
39  
40  
41  
42  
43  
44

11-533-007  
11-533-008  
11-533-009  
11-533-010  
11-533-011  
11-526-003  
11-526-002  
11-526-001

**TOTAL \$1540**

**PALISADES LANDSCAPE MAINTENANCE DISTRICT  
CITY OF CALISTOGA**

**EXHIBIT "D"**

**Basis of Allocation of Assessments**

The total maintenance costs per year were estimated and incidental administrative expenses added to yield a total annual cost. Adjustments were then made to give credit, if any, for the surplus from the previous year and to provide a cash reserve for payments to be made between July 1 and December 31, 2013. The resulting net "Costs to be assessed" were then prorated equally to the 44 lots, so that each lot will share equally in the annual landscape maintenance expenses.



**PALISADES LANDSCAPE MAINTENANCE DISTRICT  
CITY OF CALISTOGA**

**EXHIBIT "E"  
PROPERTY OWNERS LIST**

<b>Assessment Number</b>	<b>Property Owners Name &amp; Address</b>	<b>AP Number</b>
01	Edwardo & Carmen Gonzales 2001 High Rocks Drive Calistoga, CA 94515 Site Address: 2001 High Rocks Drive	11-525-003
02	John & Margaret Barkley 2003 High Rocks Drive Calistoga, CA 94515 Site Address: 2003 High Rocks Drive	11-525-002
03	Ramona Asmus 2005 High Rocks Drive Calistoga, CA 94515 Site Address: 2005 High Rocks Drive	11-534-004
04	Leonard & Sonia Murphy 2007 High Rocks Drive Calistoga, CA 94515 Site Address: 2007 High Rocks Drive	11-534-003
05	Manuel & Josephina Vera 2009 High Rocks Drive Calistoga, CA 94515 Site Address: 2009 High Rocks Drive	11-534-002
06	Maria Marron 2011 High Rocks Drive Calistoga, CA 94515 Site Address: 2011 High Rocks Drive	11-534-001
07	Alain & Laurence Poisson 936 Allison Ave. St. Helena, CA 94574 Site Address: 2010 High Rocks Drive	11-531-009

<b>Assessment Number</b>	<b>Property Owners Name &amp; Address</b>	<b>AP Number</b>
08	Elizabeth Cahill 2008 High Rocks Drive Calistoga, CA 94515 Site Address: 2008 High Rocks Drive	11-531-010
09	Nicolas & Maria Cervantes 2006 High Rocks Drive Calistoga, CA 94515 Site Address: 2006 High Rocks Drive	11-531-011
10	Daniel & Jennifer Herndon 2004 High Rocks Drive Calistoga, CA 94515 Site Address: 2004 High Rocks Drive	11-531-013
11	Rodolfo Gonzales 2015 Table Rock Ct. Calistoga, CA 94515 Site Address: 2015 Table Rocks Ct.	11-531-017
12	Albert Filipelli 2017 Table Rock Ct. Calistoga, CA 94515 Site Address: 2017 Table Rock Ct.	11-531-016
13	Joshua & Erin Dempsey 2019 Table Rock Ct. Calistoga, CA 94515 Site Address: 2019 Table Rock Ct.	11-531-015
14	Scott & Vicki Atkinson 2103 Oat Hill Ct. Calistoga, Ca 94515 Site Address: 2103 Oat Hill Ct.	11-531-014
15	David & Norma Marks P.O. Box 948 Calistoga, CA 94515 Site Address: 2107 Oat Hill Ct.	11-531-012

<b>Assessment Number</b>	<b>Property Owners Name &amp; Address</b>	<b>AP Number</b>
16	Molly Morales 791 Stralla Ct. St. Helena, CA 94574 Site Address: 2109 Oat Hill Ct.	11-531-008
17	Peter & Corliss Schloemp 2111 Oat Hill Ct. Calistoga, CA 94515 Site Address: 2111 Oat Hill Ct.	11-531-007
18	Manual Avila & Lourdes Gonzalez 2113 Oat Hill Ct. Calistoga, CA 94515 Site Address: 2113 Oat Hill Ct.	11-531-006
19	Jim Kensinger, Jr. 4061 Princeton Dr. Santa Rosa, CA 95405 Site Address: 2115 Oat Hill Ct.	11-531-005
20	Robert & Gerayne Bianco P.O. Box 576 Calistoga, CA 94515 Site Address: 2117 Oat Hill Ct.	11-531-004
21	Jorge & Maria Cortez 2119 Oat Hill Ct. Calistoga, CA 94515 Site Address: 2119 Oat Hill Ct.	11-531-003
22	Rafael & Araceli Felix 232 La Quinta Way St. Helena, CA 94574 Site Address: 2121 Oat Hill Ct.	11-531-002
23	Isidro & Irma Guzman 2123 Oat Hill Ct. Calisotga, CA 94515 Site Address: 2123 Oat Hill Ct.	11-531-001

<b>Assessment Number</b>	<b>Property Owners Name &amp; Address</b>	<b>AP Number</b>
24	Matthew & Adrian Moye P.O. Box 651 Calistoga, CA 94515 Site Address: 2110 Oat Hill Ct.	11-532-001
25	Ronald & Lrae Sharples 1173 Meadow Creek Circle St. Helena, CA 94574 Site Address: 2108 Oat Hill Ct.	11-532-002
26	John & Biserka Potrebic 2106 Oat Hill Ct. Calistoga, CA 94515 Site Address: 2106 Oat Hill Ct.	11-532-005
27	Rolland & Donna Dill 2320 Grant Street Calistoga , CA 94515 Site Address: 2104 Oat Hill Ct.	11-532-006
28	Kevin Eisenberg & Mary Hastings 2101 Table Rock Ct. Calistoga, CA 94515 Site Address: 2101 Table Rock Ct.	11-532-007
29	Matthew & Michelle Freese 2103 Table Rock Ct. Calistoga, CA 94515 Site Address: 2103 Table Rock Ct.	11-532-004
30	Barbara Ronchelli-Olguin 2105 Table Rock Ct. Calistoga, CA 94515 Site Address: 2105 Table Rock Ct.	11-532-003
31	Isaac Kuster 2108 Table Rock Ct. Calistoga, CA 94515 Site Address: 2108 Table Rock Ct.	11-533-001

<b>Assessment Number</b>	<b>Property Owners Name &amp; Address</b>	<b>AP Number</b>
32	Tracey Schmidt 2106 Table Rock Ct. Calistoga, CA 94515 Site Address: 2106 Table Rock Ct.	11-533-002
33	Ismael & Guadalupe Apolinar 2104 Table Rock Ct. Calistoga, CA 94515 Site Address: 2104 Table Rock Ct.	11-533-003
34	Homero Vasquez 2102 Table Rock Ct. Calistoga, CA 94515 Site Address: 2102 Table Rock Ct.	11-533-004
35	Salvador & Mercedes Nunez 2020 Table Rock Ct. Calistoga, CA 94515 Site Address: 2020 Table Rock Ct.	11-533-005
36	Jose & Maria Cervantes 2018 Table Rock Ct. Calistoga, CA 94515 Site Address: 2018 Table Rock Ct.	11-533-006
37	Northern California Conference Assoc. of 7 <sup>th</sup> Day Adventists c/o Janet A. Walls 2016 Table Rock Ct. Calistoga, CA 94515 Site Address: 2016 Table Rock Ct.	11-533-007
38	William & Kathleen Brady 4975 S. Juniper Loop Rd. Prescott, AZ 86303 Site Address: 2014 Table Rock Ct.	11-533-008
39	David Alt P. O. Box 1149 Calistoga, CA 94515 Site Address: 1901 Cinnabar Ct.	11-533-009

<b>Assessment Number</b>	<b>Property Owners Name &amp; Address</b>	<b>AP Number</b>
40	Alfred & Catherine Belluomini 1903 Cinnabar Ct. Calistoga, CA 94515 Site Address: 1903 Cinnabar Ct.	11-533-010
41	Kelly Giannini 1905 Cinnabar Ct. Calistoga, CA 94515 Site Address: 1905 Cinnabar Ct.	11-533-011
42	Monte Page Trust 1904 Cinnabar Ct. Calistoga, CA 94515 Site Address: 1904 Cinnabar Ct.	11-526-003
43	Ulrike Hermann 1902 Cinnabar Ct. Calistoga, CA 94515 Site Address: 1902 Cinnabar Ct.	11-526-002
44	Mark Fitzgerald & Jamie McMullen 1900 Cinnabar Ct. Calistoga, CA 94515 Site Address: 1900 Cinnabar Ct.	11-526-001

**EXHIBIT F**

**DIAGRAM OF PARCELS**

# COUNTY ASSESSOR'S PARCELS PTN. RANCHO CARNE HUMANA

Palisades Subdivision  
Landscape Maintenance  
Assessment District

map was prepared for  
Purposes Only, No  
Assumed For the  
of The Data Delineated

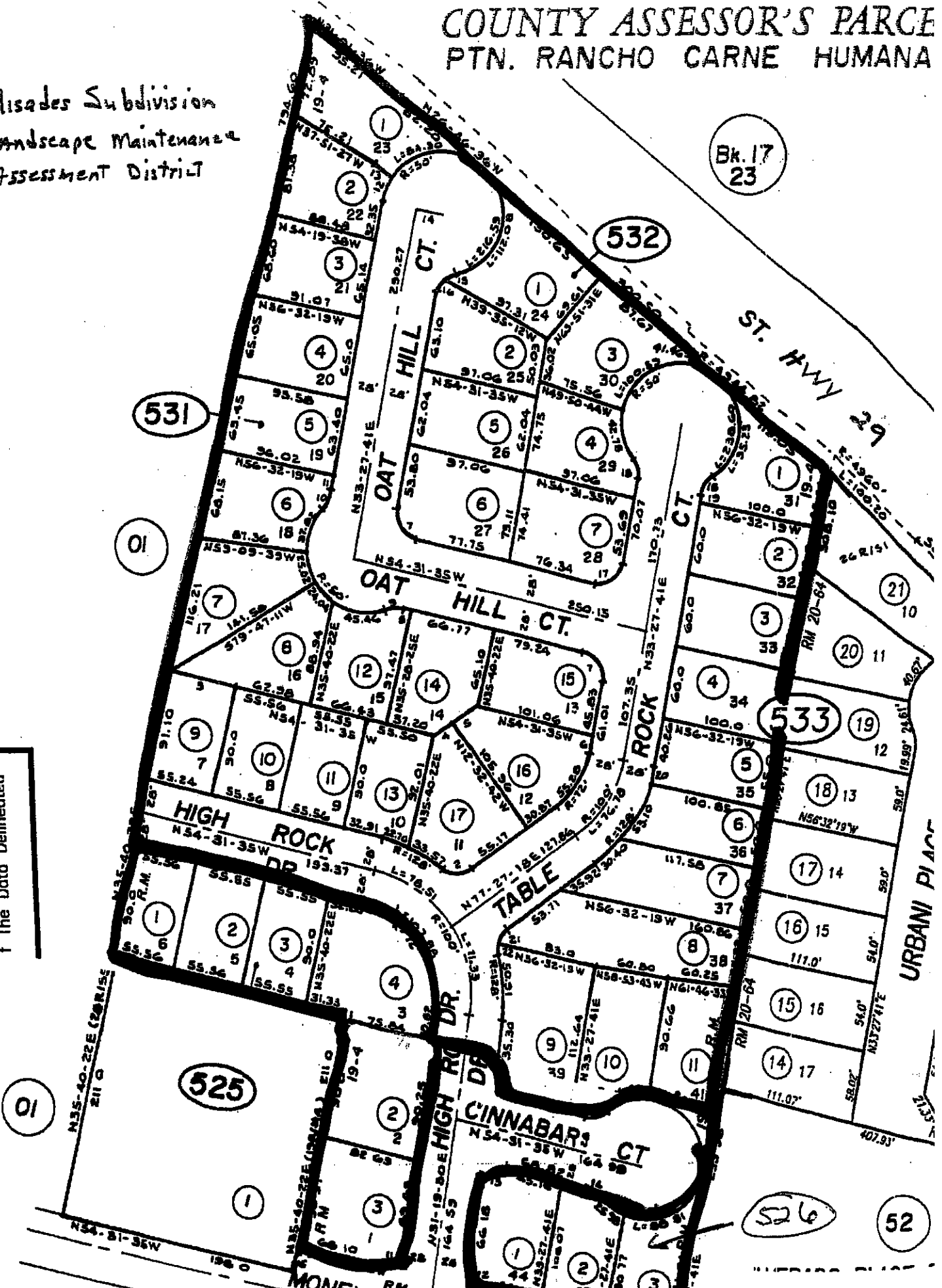

Bk. 17  
23

531

01

532

533

525

01

526

52