

LOCATION MAP
N.T.S.

**PROPOSED SITE PLAN WITH STAFF'S
RECOMMENDED CONDITIONS OF
APPROVAL REGARDING DRIVEWAYS**

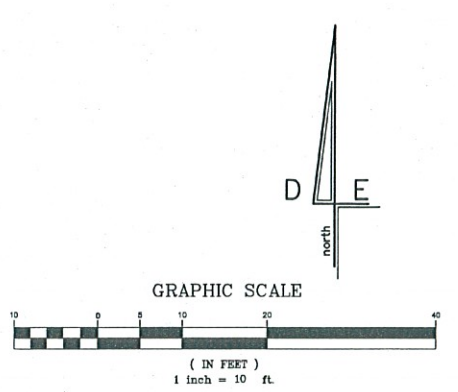
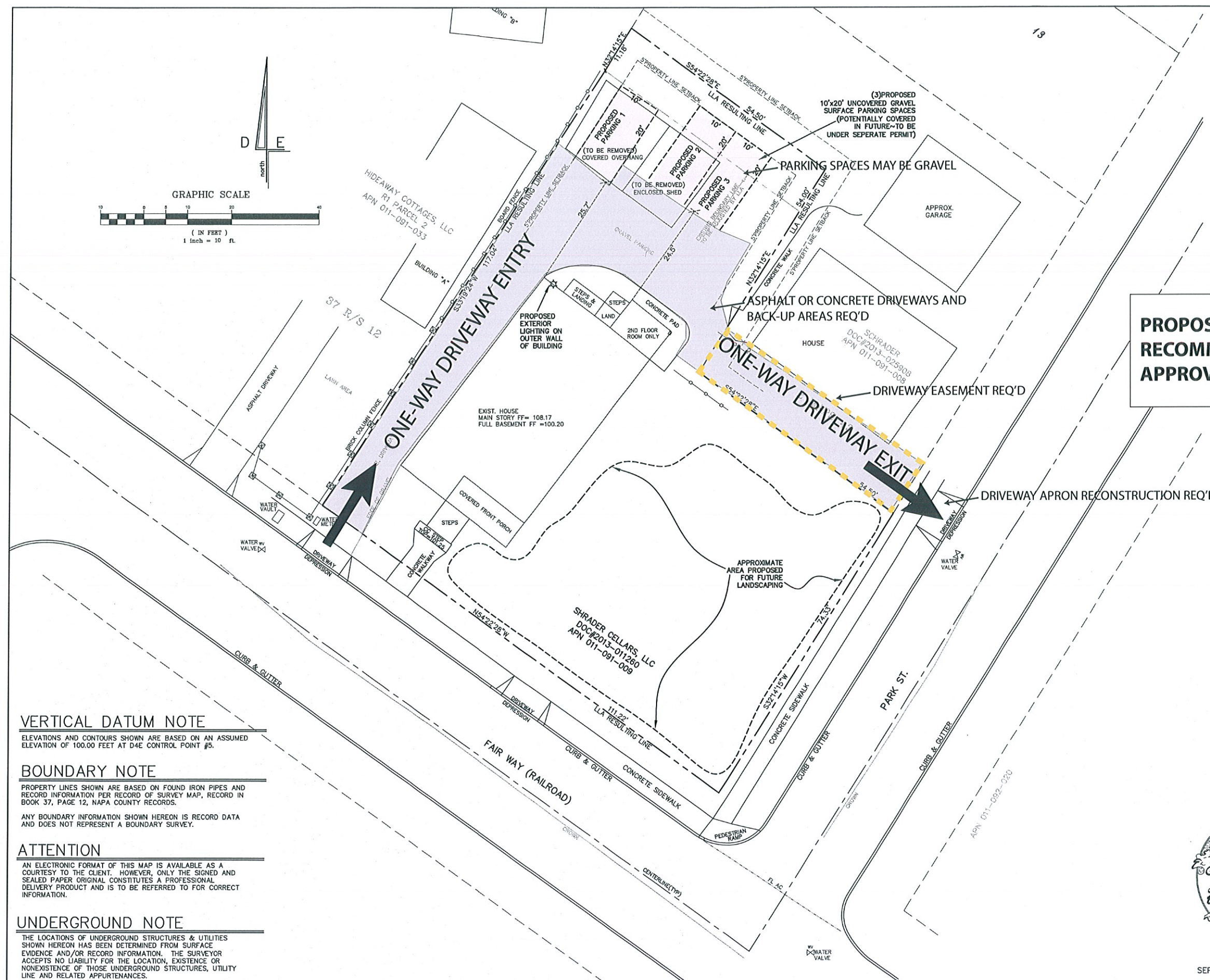

VERTICAL DATUM NOTE
ELEVATIONS AND CONTOURS SHOWN ARE BASED ON AN ASSUMED ELEVATION OF 100.00 FEET AT D4E CONTROL POINT #5.

BOUNDARY NOTE
PROPERTY LINES SHOWN ARE BASED ON FOUND IRON PIPES AND RECORD INFORMATION PER RECORD OF SURVEY MAP, RECORD IN BOOK 37, PAGE 12, NAPA COUNTY RECORDS.
ANY BOUNDARY INFORMATION SHOWN HEREON IS RECORD DATA AND DOES NOT REPRESENT A BOUNDARY SURVEY.

ATTENTION
AN ELECTRONIC FORMAT OF THIS MAP IS AVAILABLE AS A COURTESY TO THE CLIENT. HOWEVER, ONLY THE SIGNED AND SEALED PAPER ORIGINAL CONSTITUTES A PROFESSIONAL DELIVERY PRODUCT AND IS TO BE REFERRED TO FOR CORRECT INFORMATION.

UNDERGROUND NOTE
THE LOCATIONS OF UNDERGROUND STRUCTURES & UTILITIES SHOWN HEREON HAS BEEN DETERMINED FROM SURFACE EVIDENCE AND/OR RECORD INFORMATION. THE SURVEYOR ACCEPTS NO LIABILITY FOR THE LOCATION, EXISTENCE OR NONEXISTENCE OF THOSE UNDERGROUND STRUCTURES, UTILITY LINE AND RELATED APPURTENANCES.

APPROVED:
PROPOSED 11-04-13
DAN WRIGHT, R.C.E. 22296 DATE

**PROPOSED
PARKING LAYOUT**
FOR
SCHRADER CELLARS
AT
1406 FAIRWAY
CALISTOGA, CALIFORNIA
NAPA APN 011-091-009

