

HOME IMPROVEMENTS  
**LOUISE DELLA MAGGIORA**  
 1200 PARK STREET  
 CALISTOGA, CA 94909

Environs

Callistoga High School Playing Field

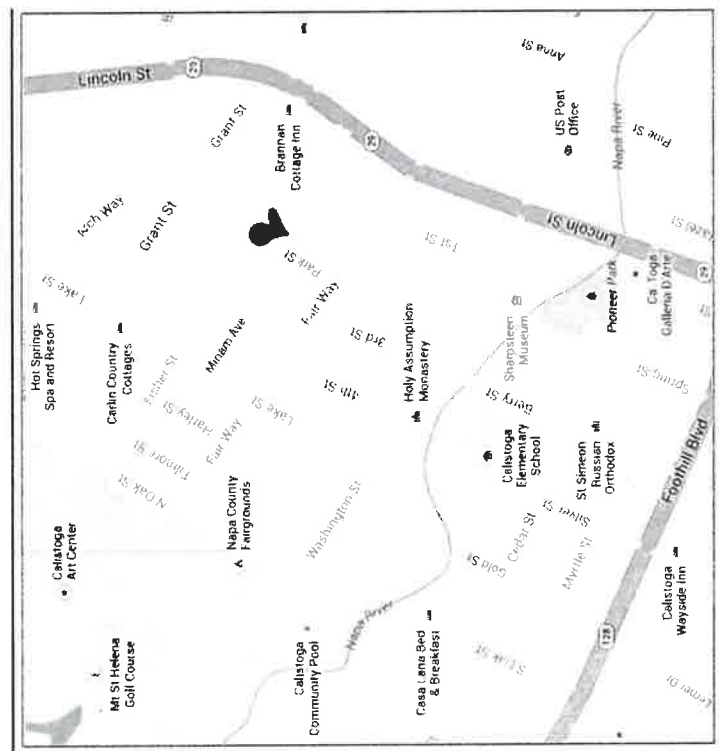
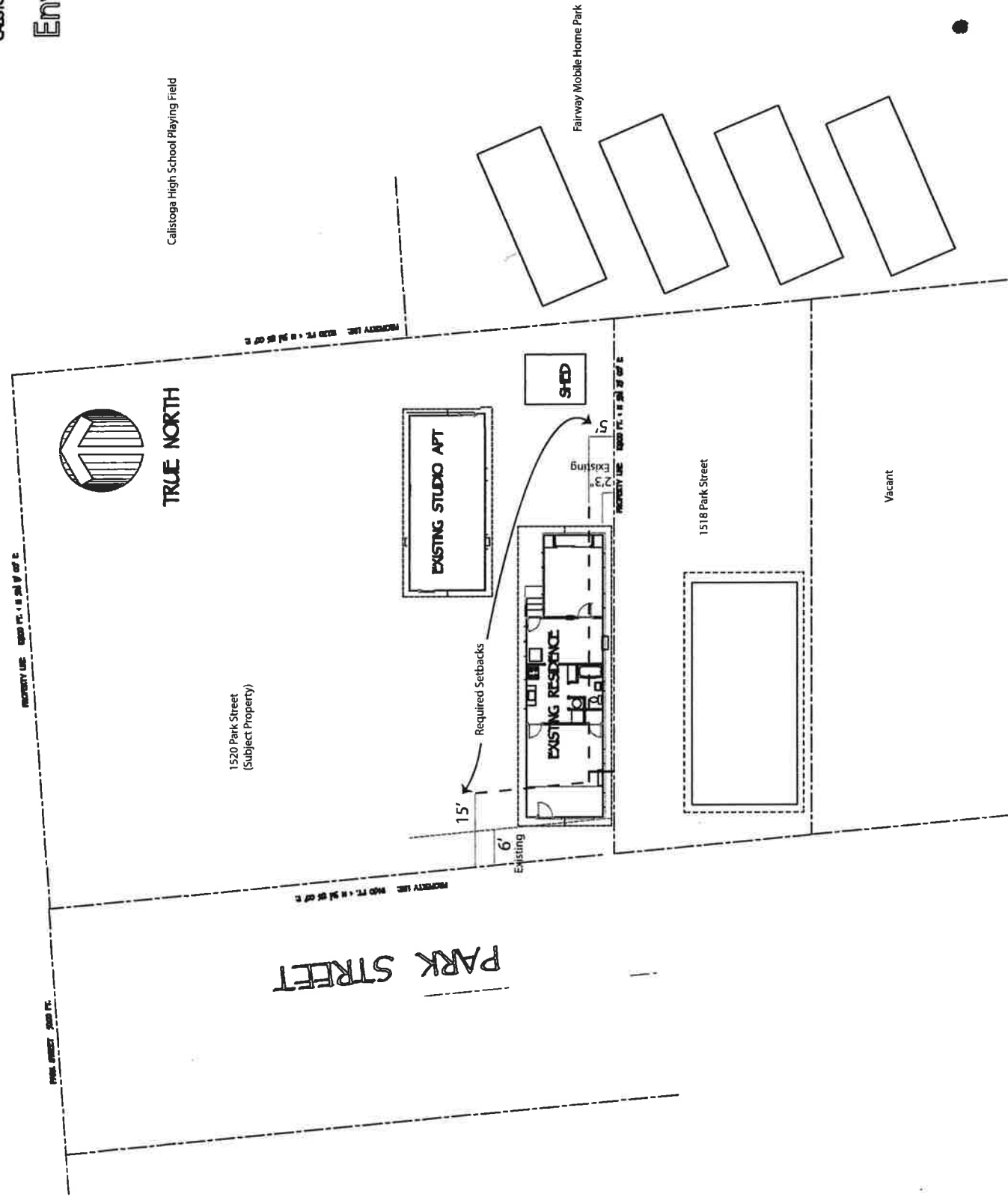

RECEIVED  
 AUG 20 2014  
 BY: EVL

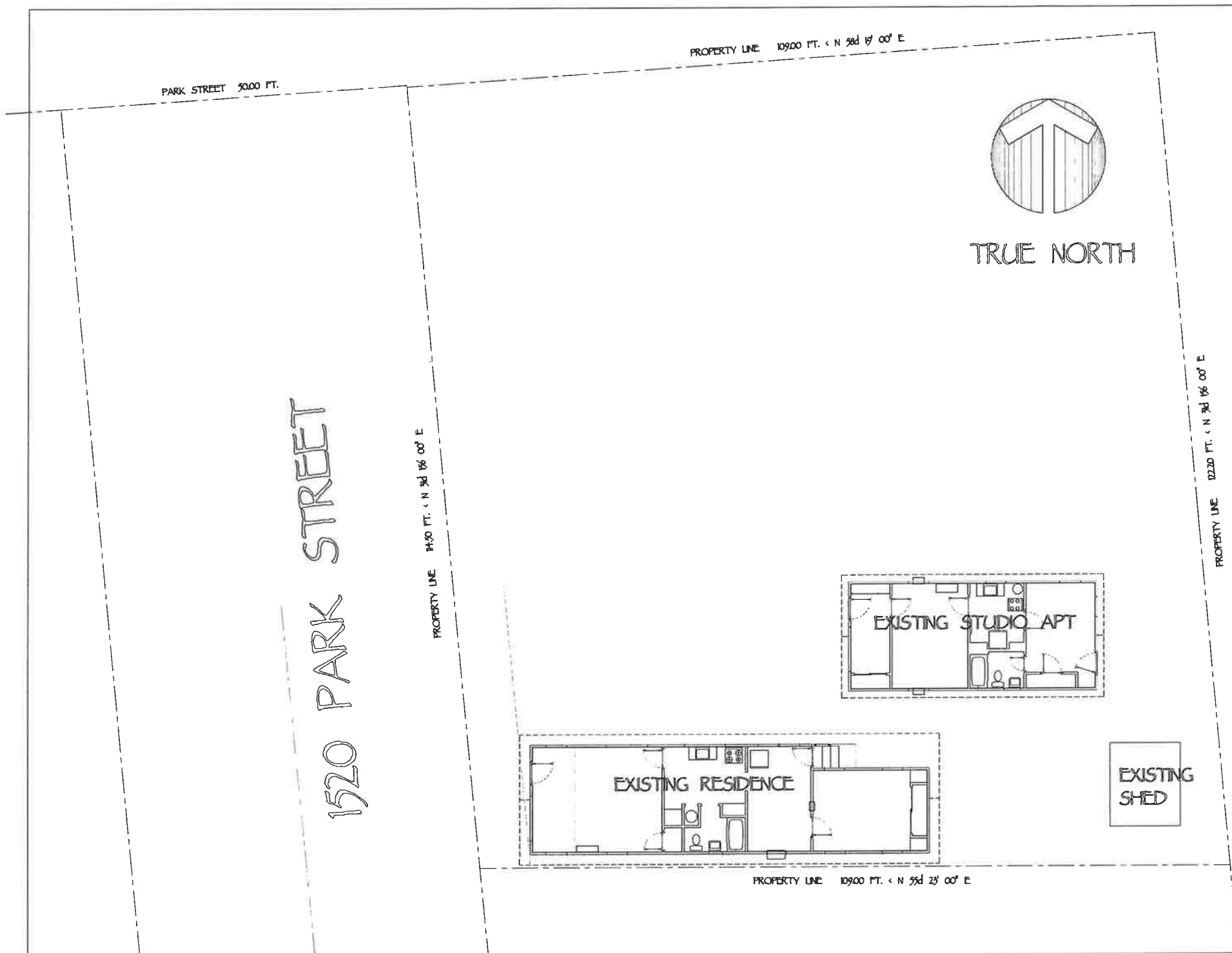

**VICINITY MAP:**

**CODE ANALYSIS:**

FULL COMPLIANCE IS REQUIRED BY REFERENCE TO THE LATEST ADOPTED EDITION OF THE FOLLOWING:  
 2010 CALIFORNIA BUILDING CODE (CBC)  
 CAL GREEN TIER I

CALIFORNIA BUILDING CODE (CBC) VOLUME I and II and (IBC)  
 CALIFORNIA ELECTRIC CODE (CEC) and (NEC)  
 CALIFORNIA MECHANICAL CODE (CMC) and (UMC)  
 CALIFORNIA PLUMBING CODE (UPC)  
 CALIFORNIA ENERGY EFFICIENCY STANDARDS CODE (CEES)  
 CALIFORNIA FIRE CODE (CFC)

**BUILDING PLANNING:**

USE or OCCUPANCY: GROUP R, DIVISION 03 SECTION 1.1 (RESIDENTIAL DWELLING)

TYPE of CONSTRUCTION: TYPE V - N EXTERIOR WALL OPENINGS per TABLE R502.1(1)

FIRE PROTECTION: GROUP R, DIVISION 03 SPRINKLERS NOT REQUIRED per SECTION 313.2 TOTAL ADDITION IS LESS THAN 50% OF (D)

BUILDING ENVELOPE: MINIMUM PROTECTION OF STRUCTURAL MEMBERS AS PER CHAPTER 06 STRUCTURAL DESIGN. ENERGY CONSERVATION per TITLE 24 REPORT EXTERIOR WALL COVERINGS per CHAPTER 06 ROOFS & ROOF STRUCTURE per CHAPTER 06 & 09.

STRUCTURAL SYSTEMS: STRUCTURAL FORCES per CBC SECTION R511.

BUILDING SERVICES: NEW ELECTRICAL CEC; MECHANICAL - CMC PLUMBING - UPC

SPECIAL CONDITIONS: SITE WORK per CHAPTER R408, R504 and R506.

**ENGINEERING OBSERVATION:**

THE FOLLOWING OBSERVATIONS INDICATED BELOW WILL BE REQUIRED THESE ARE IN ADDITION TO INSPECTIONS PERFORMED BY THE BUILDING INSPECTION DEPARTMENT.

OBSERVATION REPORTS SHALL BE SUBMITTED TO THE BUILDING INSPECTION DEPT.

- STRUCTURAL FOUNDATIONS CONTACT ARCHITECT OR STRL ENGINEER TO SCHEDULE OBSERVATION
- STRUCTURAL FRAMING CONTACT ARCHITECT OR STRL ENGINEER TO SCHEDULE OBSERVATION

HOME IMPROVEMENTS

# LOUISE DELLA MAGGIORA

1520 PARK STREET  
CALISTOGA, CA 94915

DRAWING INDEX:

A-1.02	CODE INFO.; SITE PLAN; VICINITY MAP
A-1.04	EXISTING CONDITIONS PLAN
A-1.06	REMODEL / ADDITION PLAN
A-1.08	FOUNDATIONS / FRAMING PLAN
A-1.10	ROOF FRAMING PLAN
A-1.12	SECTION / EXTERIOR ELEVATIONS
A-1.14	REMODEL / ADDITION ELECTRICAL PLAN
A-1.16	FRAMING / FOUNDATIONS DETAILS

**RECEIVED**  
AUG 20 2014  
BY: EVL

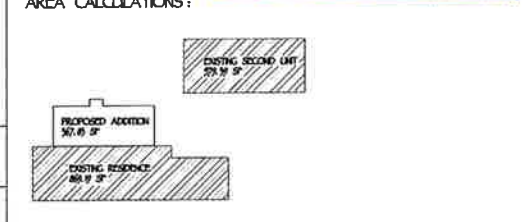

**EXISTING CONDITIONS VERIFICATION:**

SINCE THIS PROJECT IS AN EXISTING STRUCTURE ANY DIMENSIONS AND CONDITIONS SHOWN ARE APPROXIMATE ONLY. THE ARCHITECT HAS MEASURED TO THE BEST OF HIS ABILITY THE BUILDING INTERIORS AND SITE CONDITIONS. ENGINEER'S SURVEY WILL BE MORE ACCURATE. VERIFICATION OF ALL DIMENSIONS AND SITE CONDITIONS SHALL BE THE RESPONSIBILITY OF THE CONTRACTOR PRIOR TO SUBMITTING BID. SHOULD ERRORS, OMISSIONS, OR DISCREPANCIES OCCUR IN THE DRAWINGS THE ARCHITECT SHALL BE NOTIFIED PRIOR TO CONTRACTORS BID SUBMITTAL. THE CONTRACTOR SHALL BEAR ALL STANDARD REMODEL COSTS INDICATED OR IMPLIED HEREIN. THESE DRAWINGS REPRESENT THE FINISHED REMODEL and THE CONTRACTOR SHALL INCLUDE ALL MATERIALS and LABOR FOR ANY REQUIRED WORK and/or INSTALLATION COSTS AS PART OF BID. BUILDING CODE REQUIREMENTS and REGULATIONS WILL TAKE PRECEDENCE OVER THE DRAWINGS and IT SHALL BE THE CONTRACTOR and/or SUBCONTRACTORS RESPONSIBILITY TO BRING TO THE ATTENTION OF THE ARCHITECT ANY CONFLICTS WITH REQUIREMENTS OF THE CODE and the DRAWINGS PRIOR TO SUBMITTING BID OR COMMENCEMENT OF WORK. UPON SIGNING A BID OR COMMENCEMENT OF WORK THE CONTRACTOR ACCEPTS THAT HE (SHE) HAS REVIEWED THE DRAWINGS and PLANS AS SHOWN TO BE ACCEPTABLE FOR THE PROPOSED WORK.

**FRED FLYNN ARCHITECT AIA**

POST OFFICE BOX 1596  
SANTA ROSA, CALIFORNIA 95402  
PHONE 707/525-0630 FAX 716-8215

**EXISTING SITE PLAN**  
APN: 011-092-034

JOB No.: 2014.02  
DRAWN BY: FRED  
DATE: 01/14/2014  
SCALE: 1/4"=1'-0"  
PLOTTED: 01/15/2014 / PERMIT SET: 06032014

**A-1.02**

**CALIFORNIA HERO PROGRAM RESIDENTIAL PRODUCT LIST**

HIGH - EFFICIENCY HVAC:	WINDOWS and DOORS:	BUILDING ENVELOPE:	HIGH - EFFICIENCY LIGHTING:	INDOOR WATER EFFICIENCY:
<p><b>FURNACE:</b></p> <ol style="list-style-type: none"> <li>EQUIPMENT MUST BE AHRI CERTIFIED and AHRI NUMBER MUST BE PROVIDED.</li> <li>ENERGY STAR CERTIFIED: AFUE &gt; 90%.</li> <li>MUST REPLACE EXISTING PRODUCT.</li> <li>MUST BE INSTALLED PER MANUFACTURERS SPECS.</li> </ol> <p><b>WOOD STOVE:</b></p> <ol style="list-style-type: none"> <li>EQUIPMENT MUST BE CERTIFIED and LISTED ON THE EPA CERTIFIED WOOD STOVES LIST.</li> <li>MUST BE INSTALLED PER MANUFACTURERS SPECS.</li> </ol> <p><b>EXHAUST VENTILATION:</b></p> <ol style="list-style-type: none"> <li>PRODUCT MUST BE ENERGY STAR CERTIFIED.</li> <li>MUST BE INSTALLED PER MANUFACTURERS SPECS.</li> </ol> <p><b>CEILING FANS:</b></p> <ol style="list-style-type: none"> <li>PRODUCT MUST BE ENERGY STAR CERTIFIED.</li> <li>MUST BE INSTALLED PER MANUFACTURERS SPECS.</li> </ol> <p><b>WHOLE HOUSE FAN:</b></p> <ol style="list-style-type: none"> <li>PRODUCT MUST BE LISTED IN CALIFORNIA ENERGY COMMISSION APPLIANCE EFFICIENCY DATABASE.</li> <li>MUST BE INSTALLED PER MANUFACTURERS SPECS.</li> </ol>	<p><b>WINDOWS:</b></p> <ol style="list-style-type: none"> <li>PRODUCT MUST BE ENERGY STAR CERTIFIED and NRC CERTIFIED:             <ol style="list-style-type: none"> <li>U-FACTOR &lt; 0.32 and SHGC &lt; 0.30.</li> </ol> </li> <li>MUST REPLACE EXISTING PRODUCT.</li> <li>WINDOWS NRC LABEL TO BE SUBMITTED WITH COMPLETION CERTIFICATE.</li> <li>MUST BE INSTALLED PER MANUFACTURERS SPECS.</li> </ol> <p><b>DOORS:</b></p> <ol style="list-style-type: none"> <li>PRODUCT MUST BE ENERGY STAR CERTIFIED and NRC CERTIFIED:             <ol style="list-style-type: none"> <li>OPAQUE: U-FACTOR &lt; 0.21 and SHGC = ANY.</li> <li>&lt; 1/2 - LITE: &lt; 0.27 and SHGC &lt; 0.30.</li> <li>&gt; 1/2 - LITE: &lt; 0.32 and SHGC &lt; 0.30.</li> </ol> </li> <li>MUST REPLACE EXISTING PRODUCT.</li> <li>MUST BE INSTALLED PER MANUFACTURERS SPECS.</li> <li>MUST BE INSTALLED PER MANUFACTURERS SPECS.</li> </ol>	<p><b>ATTIC INSULATION:</b></p> <ol style="list-style-type: none"> <li>R-VALUE &gt; R6.</li> <li>INSTALLED PER CEC Q1 STANDARDS.</li> </ol> <p><b>WALL INSULATION:</b></p> <ol style="list-style-type: none"> <li>R-VALUE &gt; 13 TO FULL FRAMING CAVITY DEPTH.</li> <li>INSTALLED PER CEC Q1 STANDARDS.</li> </ol> <p><b>UNDERFLOOR INSULATION:</b></p> <ol style="list-style-type: none"> <li>R-VALUE &gt; 19 TO FULL JOIST DEPTH.</li> <li>INSTALLED PER CEC Q1 STANDARDS.</li> </ol> <p><b>RADIANT BARRIER:</b></p> <ol style="list-style-type: none"> <li>EMISSIVITY &lt; 0.1.</li> <li>REFLECTIVITY &gt; 0.9.</li> <li>INSTALLED PER MANUFACTURERS SPECS.</li> </ol> <p><b>AIR SEALING:</b></p> <ol style="list-style-type: none"> <li>PERFORMED TO BPI, ENERGY STAR, and ASHRAE 62.2 GUIDELINES.</li> </ol>	<p><b>INDOOR and OUTDOOR LIGHTING FIXTURES:</b></p> <ol style="list-style-type: none"> <li>PRODUCT MUST BE ENERGY STAR CERTIFIED and MEET TITLE 24, PART 6 REQUIREMENTS. PRODUCTS MUST BE PERMANENTLY INSTALLED.</li> <li>INSTALLED PER MANUFACTURERS SPECS.</li> </ol> <p><b>LIGHTING CONTROLS:</b></p> <ol style="list-style-type: none"> <li>MUST BE LISTED IN THE CALIFORNIA ENERGY COMMISSION APPLIANCE EFFICIENCY DATABASE. ELIGIBLE CONTROL TYPES INCLUDE:             <ol style="list-style-type: none"> <li>AUTOMATIC TIME - SWITCH</li> <li>DAYLIGHT / PHOTO - SENSOR</li> <li>DIMMER</li> <li>OCCUPANT / MOTION SENSOR</li> </ol> </li> <li>INSTALL PER MANUFACTURER SPECS.</li> </ol> <p><b>HIGH - EFFICIENCY WATER HEATING:</b></p> <p><b>GAS TANKLESS WATER HEATER:</b></p> <ol style="list-style-type: none"> <li>PRODUCT MUST BE ENERGY STAR CERTIFIED.</li> <li>EF &gt; 0.67.</li> <li>INSTALLED PER MANUFACTURERS SPECS.</li> </ol>	<p><b>HIGH-EFFICIENCY TOILET FIXTURE:</b></p> <ol style="list-style-type: none"> <li>PRODUCT MUST BE LISTED IN THE CEC APPLIANCE EFFICIENCY DATABASE.</li> <li>TOILET FLOW RATE &lt; 1.28 GPF.</li> <li>INSTALLED PER MANUFACTURERS SPECS.</li> </ol> <p><b>HIGH-EFFICIENCY SHOWERHEAD:</b></p> <ol style="list-style-type: none"> <li>PRODUCT MUST BE LISTED IN THE CEC APPLIANCE EFFICIENCY DATABASE.</li> <li>FLOW RATE &lt; 2.0 GPM.</li> <li>INSTALLED PER MANUFACTURERS SPECS.</li> </ol> <p><b>HOT WATER DELIVERY SYSTEM:</b></p> <ol style="list-style-type: none"> <li>SYSTEM MEETS THE DEFINITION OF ONE OF FOLLOWING:             <ol style="list-style-type: none"> <li>DEDICATED RECIRCULATION LINE ELIGIBLE CONTROL TYPES INCLUDE:                 <ol style="list-style-type: none"> <li>AUTOMATIC TIME - SWITCH</li> <li>WHOLE HOUSE MANIFOLD SYSTEM</li> <li>DEMAND - INITIATED RECIRCULATING SYSTEM CORE PLUMBING SYSTEM</li> </ol> </li> <li>INSTALL PER MANUFACTURER SPECS.</li> </ol> </li> </ol>

**CONSULTANTS:**

**TITLE 24 COMPLIANCE:**

SOL DATA  
2235 CHALLENGER WAY  
SUITE 103  
SANTA ROSA, CALIFORNIA 95407  
707 545 4440

**STRUCTURAL ENGINEERING:**

YOSHIOKA ASSOCIATES  
2214 MAGNOLIA AVENUE  
PETALUMA, CALIFORNIA 94952  
PH: 707 776 6306

**SCOPE OF WORK:**

THIS PERMIT IS FOR AN ADDITION and REMODELING OF EXISTING ONE STORY RESIDENCE TO BE CONTRACTOR and OWNER BUILDER COLLABORATION.



HOME IMPROVEMENTS

# LOUISE DELLA MAGGIORA

1520 PARK STREET  
CALISTOGA, CA. 94705

**DRAWING INDEX :**

- A1.02 CODE INFO, SITE PLAN, VIGNETTE
- A1.04 EXISTING CONDITIONS PLAN
- A1.05 REMODEL / ADDITION PLAN
- A1.06 FOUNDATIONS / FINISHES PLAN
- A1.07 ROOF FINISHES PLAN
- A1.08 SECTION / EXTERIOR ELEVATIONS
- A1.09 REMODEL / ADDITION ELECTRICAL PLAN
- A1.10 FINISHES / FOUNDATIONS DETAILS



**AREA CALCULATIONS :**



**EXISTING CONDITIONS VERIFICATION :**

BEFORE THIS PROJECT IS AN EXISTING STRUCTURE ANY DIMENSIONS AND CONDITIONS SHOWN ARE APPROXIMATE ONLY. THE ARCHITECT HAS MEASURED TO THE BEST OF HIS ABILITY THE BUILDING INTERIORS AND THE CONDITIONS ENGINEER'S SURVEY WILL BE MORE ACCURATE. VERIFICATION OF ALL DIMENSIONS AND SITE CONDITIONS SHALL BE THE RESPONSIBILITY OF THE CONTRACTOR PRIOR TO SUBMITTING THE REMODEL DESIGN, DIMENSIONS, OR CONTRACT DOCUMENTS. IN THE DRAWINGS THE ARCHITECT SHALL BE NOTIFIED FROM TO CONTRACTOR TO SUBMITTAL. THE CONTRACTOR SHALL BEAR ALL STANDARD REMODEL COSTS SPECIFIED OR IMPLIED HEREIN. THESE DRAWINGS REPRESENT THE FINISHED REMODEL AND THE CONTRACTOR SHALL INCLUDE ALL MATERIALS AND LABOR FOR ANY REQUIRED WORK AND INSTALLATION COSTS AS PART OF THE BUILDING CODE REQUIREMENTS AND REGULATIONS WILL TAKE PRECEDENCE OVER THE DRAWINGS AND IT SHALL BE THE CONTRACTOR'S AND SUBCONTRACTOR'S RESPONSIBILITY TO BRING TO THE ATTENTION OF THE ARCHITECT ANY CONFLICTS WITH REQUIREMENTS OF THE CODE AND THE CONTRACTOR SHALL BE RESPONSIBLE FOR OBTAINING ALL NECESSARY PERMITS AND SIGNING A DD OR COMMENCEMENT OF WORK. THE CONTRACTOR ACCEPTS THAT HE HAS REVIEWED THE DRAWINGS AND PLANS AS SHOWN TO BE ACCEPTABLE FOR THE PROPOSED WORK.

**FRED FLYNN ARCHITECT AIA**



POST OFFICE BOX 896  
SANTA ROSA, CALIFORNIA 95402  
PHONE 707/525-0650 FAX 707-525-0625

## PROPOSED REMODELING

APN: 011-092-034

JOB No.: 8014.02  
DRAWN BY: FFB  
DATE: 01/14/14  
SCALE: 1/8"=1'-0"  
PLOTTED: 01/15/14 PERMIT SET: 0608014

**A-1.06**

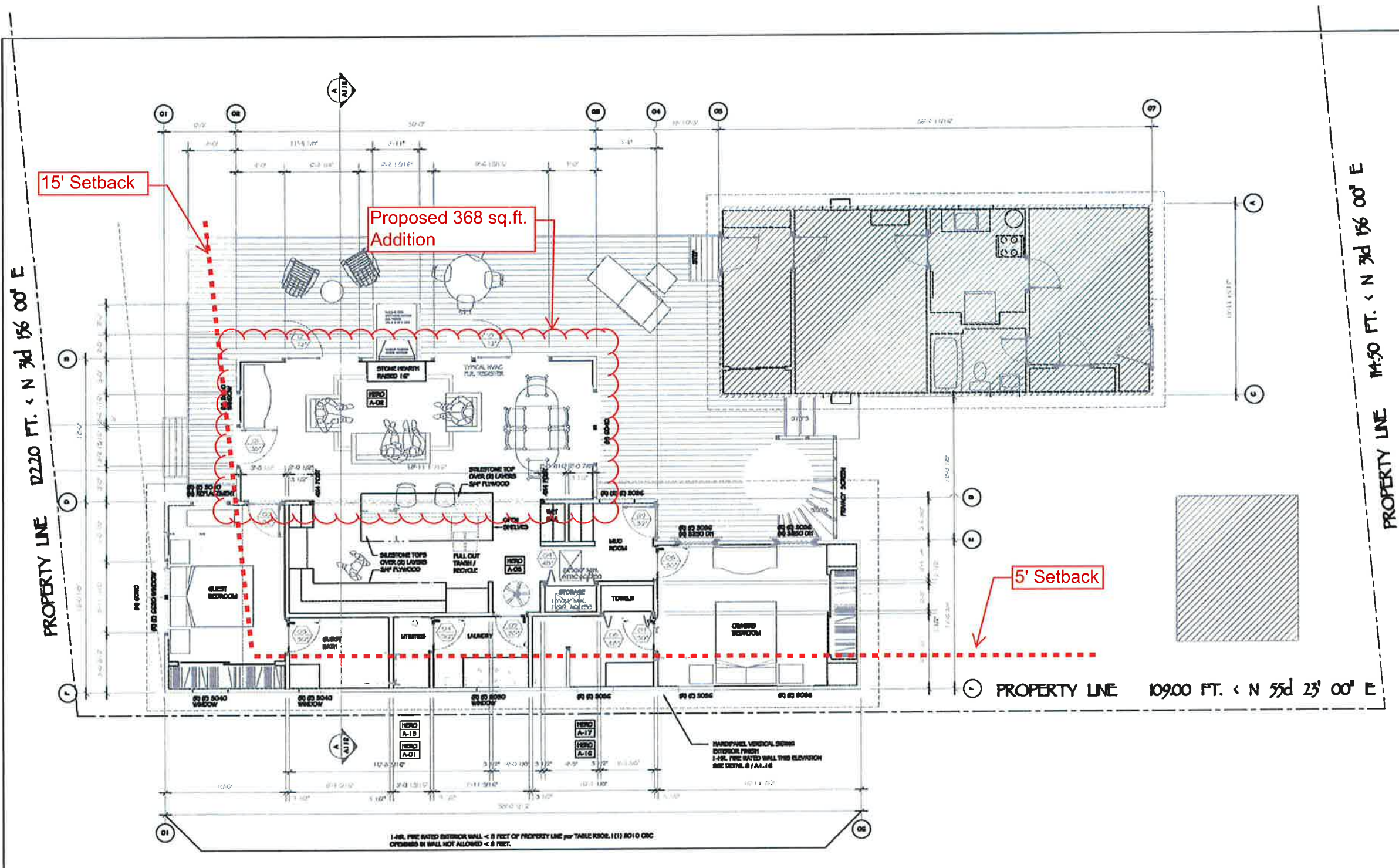

03 DOOR TYPES	

02 WINDOW TYPES	

01 CALIFORNIA HERO RESIDENTIAL PRODUCT LIST		
<b>FURNACE:</b> HERO A-01 GAS FRESH CENTRAL FURNACE WITH A MINIMUM 80% AFUE / 1.0-0.0 BURN ALL GASES and ALL SUPPLY LOCATED IN COMPLIANCE TO HVAC R-6.0 BOLA.	<b>MILGARD WOOD WINDOWS:</b> HERO A-02 DOUBLE HUNG / CASSETTE / FINI DUAL-GLAZE LOW-E TYPICAL.	<b>LIGHTING FEATURES:</b> HERO A-13 AT LEAST 50% OF THE TOTAL RATED WATTAGE OF PERMANENTLY INSTALLED LUMINAIRES IN THE ROOM MUST BE HIGH EFFICIENCY FOR TITLE 24 FORM WS-OR DEFERRAL SWITCHED FROM OTHER LIGHTS.
<b>WOOD BURNING STOVE:</b> HERO A-03 VERMONT CASTINGS "MORNING" NON-CATALYTIC WOOD BURNING STOVE EPA CERTIFIED EMISSIONS OF ONLY 3.6 g/hr HWK @ 50,000 BTU/Hr.	<b>MILGARD FRENCH DOORS:</b> HERO A-07 FRENCH DOORS / FINI DUAL-GLAZE LOW-E TYPICAL.	<b>GAS TIMBERED WATER HEATER:</b> HERO A-14 TANKLESS - IN OR ENERGY STAR QUALIFIED ENERGY FACTOR 0.68 AND 170 GPM MAX. FLOW RATE @ 80 PSI @ 90°F.
<b>DEADEND VENTILATION:</b> HERO A-04 INTAKE BATH FAN / ULTRA GREEN SINGLE SPEED FAN LIGHT MODEL # 1811 10.7 11.0 CFM @ 0.1 CF DEADEND MOST EFFICIENT 80-14.	<b>AIRC INSULATION:</b> HERO A-08 R-6.0 (2) AIRC INSULATION MIN. R-6.0 NEW ROOF INSULATION OR FOR TITLE 24 ENERGY CALC.	<b>HERO A-15</b>
<b>CEILING FANS:</b> HERO A-05 QUALITY MAX. ENERGY STAR 8.0 WATT MODEL # 1500-15 WHITE @ BEDROOMS MODEL # 1500-15E WHITE @ LA.	<b>WALL INSULATION:</b> HERO A-09 EXTERIOR WALL INSULATION - R-13 PER TITLE 24 REPORT.	<b>HERO A-16</b>
<b>WHOLE HOUSE FAN:</b> HERO A-06 HVLS-400 8"X10" 1500 RPM INSULATED DOORS 1800 CFM LOW / 2400 CFM HIGH.	<b>UNDERFLOOR INSULATION:</b> HERO A-10 SLABFLOOR W R-18 UNFINISHED INSULATION BATTIS.	<b>HERO A-17</b>
	<b>RADIANT HEATING:</b> HERO A-11 VAPOR CONTROL LAYER BENEATH F.O.S.	<b>HERO A-18</b>
	<b>AIR SEALING:</b> HERO A-12 "TYPICAL HOUSE WRAP"	



# HOME IMPROVEMENTS LOUISE DELLA MAGGIORA

1520 PARK STREET  
CALISTOGA, CA 94955

DRAWING INDEX :

- A-1.02 CODE INFO, SITE PLAN, VICINITY MAP
- A-1.04 EXISTING CONDITIONS PLAN
- A-1.05 REMODEL / ADDITION PLAN
- A-1.08 FOUNDATIONS / FRAMING PLAN
- A-1.10 ROOF FRAMING PLAN
- A-1.12 SECTION / EXTERIOR ELEVATIONS
- A-1.14 REMODEL / ADDITION ELECTRICAL PLAN
- A-1.16 FRAMING / FOUNDATIONS DETAILS



AREA CALCULATIONS:

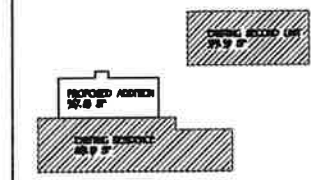

EXISTING CONDITIONS VERIFICATION:

SINCE THIS PROJECT IS AN EXISTING STRUCTURE ANY DIMENSIONS AND CONDITIONS SHOWN ARE APPROXIMATE ONLY. THE ARCHITECT HAS MEASURED TO THE BEST OF HIS ABILITY THE BUILDING INTERIOR AND SITE CONDITIONS. ENGINEERS SURVEY WILL BE MORE ACCURATE. VERIFICATION OF ALL DIMENSIONS AND SITE CONDITIONS SHALL BE THE RESPONSIBILITY OF THE CONTRACTOR PRIOR TO SUBMITTING BID. SHOULD DISCREPANCIES, OMISSIONS, OR DISCREPANCIES OCCUR IN THE DRAWINGS THE ARCHITECT SHALL BE NOTIFIED PRIOR TO CONTRACTORS BID SUBMITTAL. THE CONTRACTOR SHALL BEAR ALL STANDARD REMODEL COSTS INDICATED OR IMPLIED HEREIN. THESE DRAWINGS REPRESENT THE FINISHED RESULT and THE CONTRACTOR SHALL INCLUDE ALL MATERIALS and LABOR FOR ANY REQUIRED WORK and/or INSTALLATION COSTS AS PART OF BID. BUILDING CODE REQUIREMENTS and REGULATIONS WILL TAKE PRECEDENCE OVER THE DRAWINGS and IT SHALL BE THE CONTRACTOR and/or SUBCONTRACTOR RESPONSIBILITY TO BRING TO THE ATTENTION OF THE ARCHITECT ANY CONFLICTS WITH REQUIREMENTS OF THE CODE and THE DRAWINGS PRIOR TO SUBMITTING BID OR COMMENCEMENT OF THE WORK. UPON SIGNING A BID OR COMMENCEMENT OF WORK THE CONTRACTOR ACCEPTS THAT HE HAS REVIEWED THE DRAWINGS and PLANS AS SHOWN TO BE ACCEPTABLE FOR THE PROPOSED WORK.

FRED FLYNN  
ARCHITECT  
AIA



POST OFFICE BOX 156  
SANTA ROSA, CALIFORNIA 95402  
PHONE: 707/255-0650 FAX: 707-255-825

SECTIONS /  
ELEVATIONS

APN: 011-092-034

JOB No.: 8014.02  
DRAWN BY: FRED  
DATE: 01/11/2014  
SCALE: 1/4"=1'-0"  
PLOTTED: 01/11/2014 PERMIT SET: 060288014

A-1.12

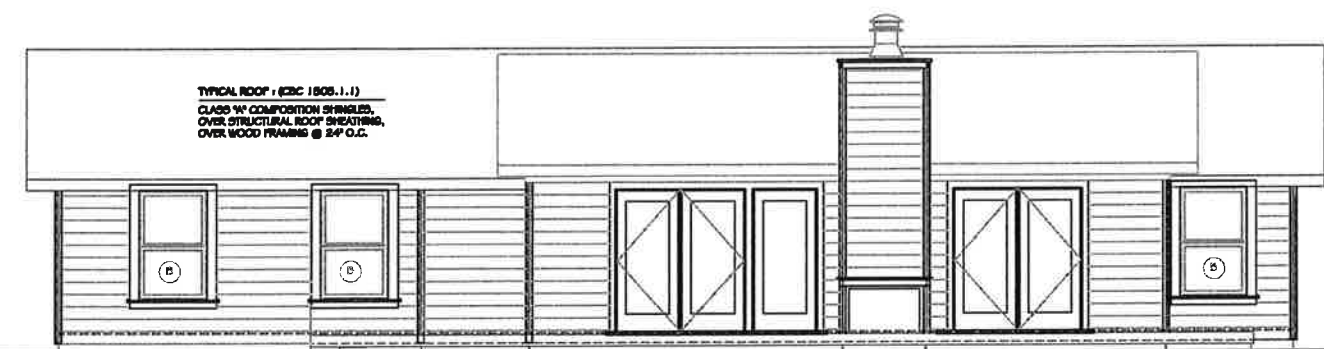

NORTH ELEVATION

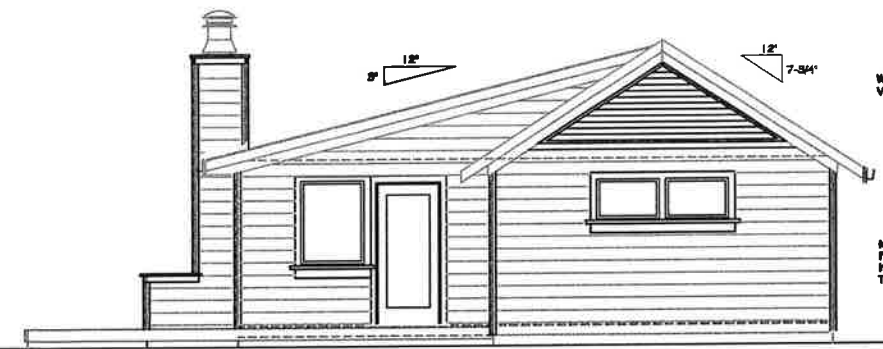

STREET ( WEST ) ELEVATION

THIS WINDOW MEETS  
SERIES CODE:  
6-7 SF., 80W X 84H  
MIN. IN STANDARD 6-10"  
HEADER APPLICATION

TYPICAL EXTERIOR WALLS: (CBC 2506.9.2)  
HARDPLANK BY J HARDIE  
FIBER - CONCRETE EXTERIOR SIDING  
WOODGRAIN LAP SIDING - 7-1/2" (6-1/4" EXPOSURE)  
OVER STRUCTURAL PLYWOOD SHEET  
ON 2x4 STUDS @ 16" O.C.  
1/2" GYP. BO. INTERIOR FINISH

THIS WINDOW MEETS  
SERIES CODE:  
6-7 SF., 80W X 84H  
MIN. IN STANDARD 6-10"  
HEADER APPLICATION

TYPICAL NEW WINDOWS and DOORS: (CBC 2506.9.2)  
MILGARD WOOD WINDOWS 1500K SERIES  
DOUBLE HUNG  
DUAL-GLAZE LOW-E TYPICAL

WOOD GABLE VENT:  
VENT AREA = 19.25 SF

NOTE:  
FRAME STUDS FULL  
RESIST TO RM RAFTER  
TYPICAL @ ALL RAFTERS.

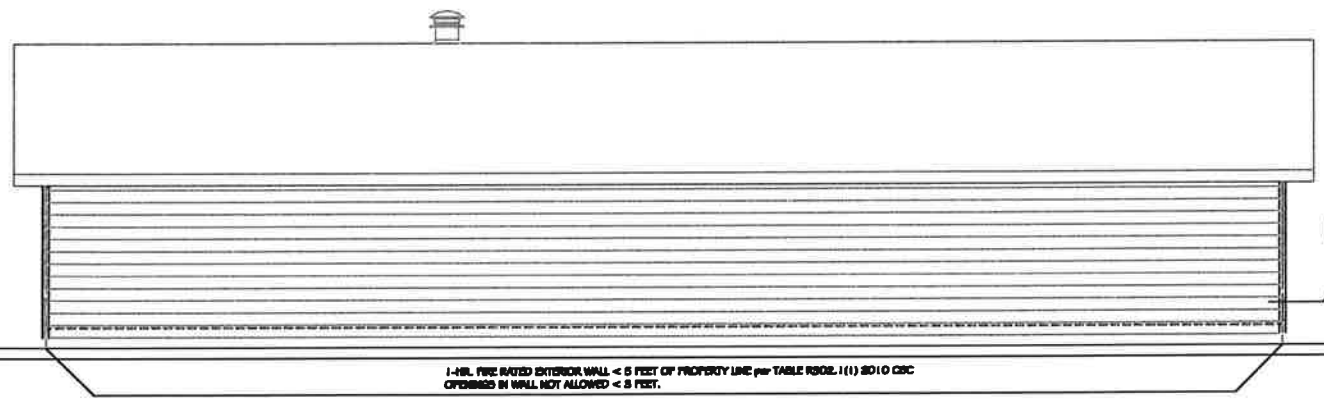

SOUTH ELEVATION

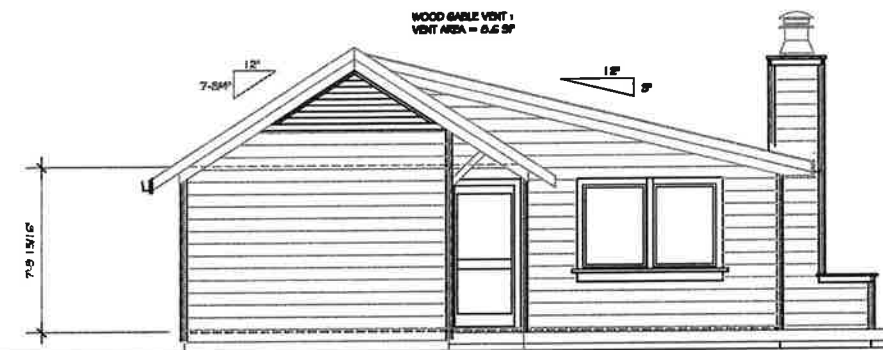

EAST ELEVATION

1-MIN. FIRE RATED EXTERIOR WALL < 5 FEET OF PROPERTY LINE per TABLE 2502.1(1) 2010 CBC  
CROSSING IN WALL NOT ALLOWED < 5 FEET.

## GLAZING CODE

8010 CALIFORNIA RESIDENTIAL CODE / SECTION 9008 - SAFETY GLASSING

THE FOLLOWING ARE EXCERPTS FROM SECTION 9008 AND ARE INTENDED ONLY TO INDICATE THAT SAFETY GLASSING MAY BE REQUIRED. THE WINDOW SUPPLIER SHALL BE RESPONSIBLE FOR ANY AND ALL CODE REQUIREMENTS SPECIFIED IN THE CODE and/or OTHER REGULATIONS IN THE PROJECT AREA.

PLUMBER IMPACT LOADS:

INDIVIDUAL GLAZED AREAS IN HAZARDOUS LOCATIONS SUCH AS THOSE INDICATED IN SECTION 9008.4, INCLUDING GLAZING USED IN FIRE ASSEMBLIES SHALL PASS THE TEST REQUIREMENTS OF PART 1 OF C.B.C. STANDARDS.

HAZARDOUS LOCATIONS:

THE FOLLOWING SHALL BE CONSIDERED SPECIFIC HAZARDOUS LOCATIONS FOR THE PURPOSE OF GLAZING:

- GLAZING IN ENTRANCES and EXITS DOORS EXCEPT JANUORIES.
- GLAZING IN FIBED and GLAZING PANELS OF SLIDING GLASS DOOR ASSEMBLIES and PANELS IN ENTRANCES DOORS OTHER THAN WARDROBE DOORS.
- GLAZING IN STORM DOORS.
- GLAZING IN ALL UNFINISHED STAIRWAYS DOORS.
- GLAZING IN DOORS and ENCLOSURES FOR HOT TUBS, WHIRLPOLS, SAUNAS, STEAM ROOMS, BATHTUBS and SHOWERS.
- GLAZING IN FIBED OR OPERABLE PANELS ADJACENT TO A DOOR WHERE THE NEAREST EXPOSED EDGE OF THE GLAZING IS WITHIN A 24-INCH ARC OF EITHER VERTICAL EDGE OF THE DOOR IN A CLOSED POSITION and WHERE THE BOTTOM EXPOSED EDGE OF THE GLAZING IS LESS THAN 60 INCHES ABOVE THE FINISH SURFACE.
- GLAZING IN AN INDIVIDUAL FIBED OR OPERABLE PANEL OTHER THAN 6 1/2 ABOVE THAT MEETS ALL OF THE FOLLOWING CONDITIONS:
  - EXPOSED AREA OF AN INDIVIDUAL PANEL GREATER THAN 9 SQUARE FEET.
  - EXPOSED BOTTOM EDGE LESS THAN 36 INCHES ABOVE THE FLOOR.
  - EXPOSED TOP EDGE GREATER THAN 36 INCHES ABOVE THE FLOOR.
  - ONE OR MORE SPACING SURFACES WITHIN 36 INCHES HORIZONTALLY OF GLAZING PLANE.

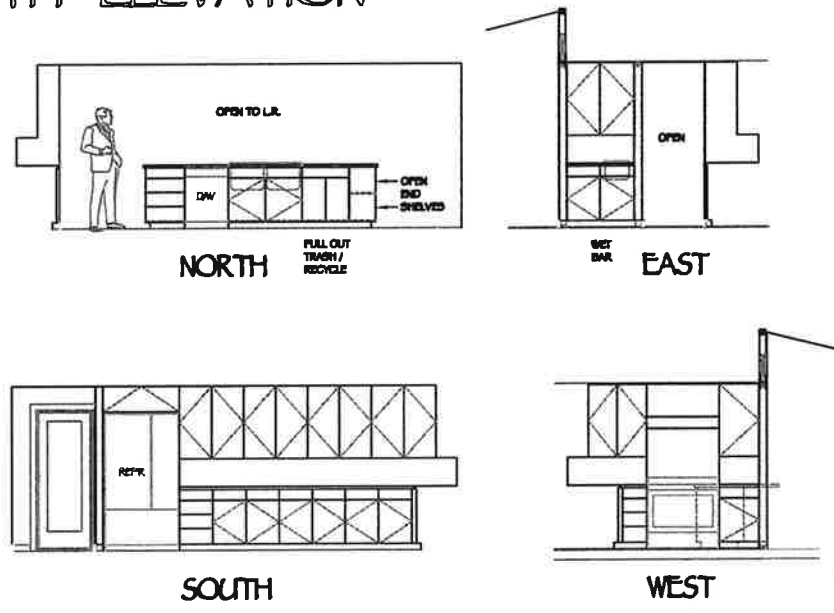

KITCHEN ELEVATIONS

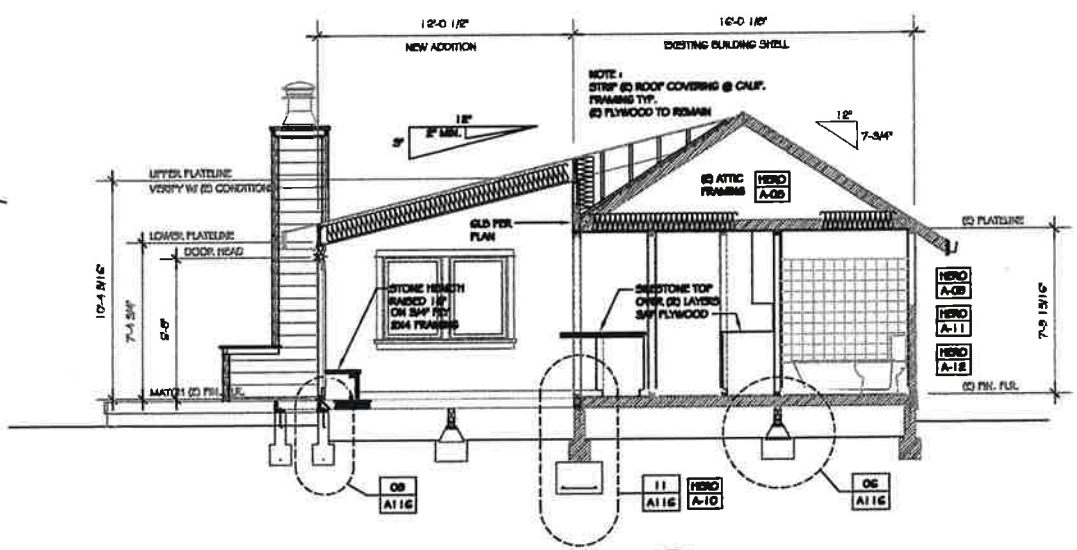

SECTION A