

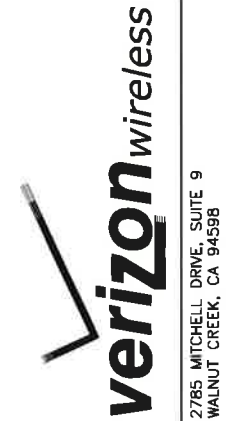

283587 HWY29 PETRIFIED FOREST

1435 NORTH OAK STREET
CALISTOGA, CA 94515



LOCATION MAP	PROPERTY INFORMATION	PROJECT DESCRIPTION	SHEET INDEX	SITE NO. & NAME: 283587 HWY29 PETRIFIED FOREST																											
	<p>PROPERTY OWNER CONTACT: COUNTY OF NAPA 1195 3RD STREET NAPA, CA 94559 CONTACT: CARLENE MOORE TEL: (707) 942-5111</p> <p>A.P.N.: 011-140-007, 011-140-055</p> <p>ZONING: P - PUBLIC/QUASI PUBLIC</p> <p>JURISDICTION: CITY OF CALISTOGA</p> <p>OCCUPANCY: B, UNMANNED</p> <p>TYPE OF CONSTRUCTION: V-B</p> <p>AREA OF CONSTRUCTION: 520 SQ. FT.</p> <p>HANDICAP REQUIREMENTS: FACILITY IS UNMANNED AND NOT FOR HUMAN HABITATION. HANDICAPPED ACCESS NOT REQUIRED.</p> <p>ELEVATION: 372'± AMSL (NAVD88) (GROUND AT BASE OF STRUCTURE)</p>	<p>PROJECT SCOPE INCLUDES INSTALLATION OF AN UNMANNED VERIZON WIRELESS TELECOMMUNICATIONS FACILITY. THE PROJECT CONSISTS OF:</p> <ol style="list-style-type: none"> INSTALLATION OF NEW CHAIN LINK FENCE ALONG LEASE BOUNDARY; INSTALLATION OF NEW EQUIPMENT CABINETS UNDER NEW SUNSHADE W/ (2) GPS ANTENNAS, 30KW GENERATOR W/ 132 GAL DIESEL UL142 TANK; REMOVE ONE EXISTING LIGHT POLE (±100' HIGH), REPLACE WITH NEW 100' LIGHT POLE 400' TO THE NORTHWEST; INSTALLATION OF (12) PANEL ANTENNAS & (1) MW DISH ANTENNA ON TOP OF NEW 100' HIGH LIGHT POLE W/ (12) RRH UNITS, (3) RAYCAPS & ASSOCIATED CABLES; INSTALLATION OF 200A POWER METER/MAIN AND ASSOCIATED UTILITY RUNS. 	<p>T-1 TITLE SHEET C-1 SITE SURVEY C-2 SITE SURVEY A-1 OVERALL SITE PLAN A-2 ENLARGED SITE PLAN, ANTENNA LAYOUT A-3 SOUTH ELEVATION, EAST ELEVATION A-4 NORTH ELEVATION, WEST ELEVATION A-5 DETAILS</p>	<p>— SITE ADDRESS: 1435 NORTH OAK STREET CALISTOGA, CA 94515 NAPA COUNTY</p>																											
VICINITY MAP	DRIVING DIRECTIONS	PROJECT TEAM	<p style="text-align: center; color: blue; font-weight: bold;">RECEIVED JAN - 9 2015 CITY OF CALISTOGA</p>	<p>— ISSUE STATUS:</p> <table border="1"> <thead> <tr> <th>REV.</th> <th>DATE</th> <th>DESCRIPTION</th> </tr> </thead> <tbody> <tr> <td>▲</td> <td>09/26/14</td> <td>ZD 90% REVIEW</td> </tr> <tr> <td>▲</td> <td>11/24/14</td> <td>ZD 95% REVIEW</td> </tr> <tr> <td>▲</td> <td>01/02/15</td> <td>ZD 100% FINAL</td> </tr> <tr> <td>▲</td> <td>01/08/15</td> <td>ZD REV. 6' ANTENNA</td> </tr> </tbody> </table>	REV.	DATE	DESCRIPTION	▲	09/26/14	ZD 90% REVIEW	▲	11/24/14	ZD 95% REVIEW	▲	01/02/15	ZD 100% FINAL	▲	01/08/15	ZD REV. 6' ANTENNA												
REV.	DATE	DESCRIPTION																													
▲	09/26/14	ZD 90% REVIEW																													
▲	11/24/14	ZD 95% REVIEW																													
▲	01/02/15	ZD 100% FINAL																													
▲	01/08/15	ZD REV. 6' ANTENNA																													
	<p>FROM: VERIZON WIRELESS REGIONAL OFFICE (2785 MITCHELL DRIVE, WALNUT CREEK, CA)</p> <p>TAKE I-680 N FROM TREAT BLVD</p> <p>FOLLOW I-680 N TO CA-12 W IN SOLANO COUNTY. TAKE THE CA-12 EXIT FROM CA-12 W/I-60 W</p> <p>MERGE ONTO CA-12 W</p> <p>TURN RIGHT ONTO CA-12 W/CA-29 N (SIGNS FOR STATE HWY 12/NAPA/SONOMA)</p> <p>TURN RIGHT ONTO LINCOLN AVE</p> <p>TURN LEFT ONTO FAIR WAY</p> <p>TURN RIGHT ONTO N OAK ST</p> <p>THE SITE IS ON THE LEFT ON THE BACK SIDE OF BLEACHER</p> <p>THIS TRIP: 66 MILES, 1 HOUR 41 MINUTES</p>	<p>APPLICANT: VERIZON WIRELESS 2785 MITCHELL DRIVE, SUITE 9 WALNUT CREEK, CA 94598</p> <p>AGENT: ON AIR, LLC 465 FIRST ST. WEST, SUITE 101 SONOMA, CA 95476 PHONE: 707-933-9633 FAX: 707-933-9611 CONTACT: PETER HILLIARD (LEASING) (707) 933-9633</p> <p>ARCHITECT: BAYSTONE ARCHITECTURE & ENGINEERING, INC. 5075 VALLEY CREST DR. #252 CONCORD, CA 94521 CONTACT: JASON X. YU TEL: (925) 363-4661 FAX: (925) 798-8123</p> <p>ENGINEER: BAYSTONE ARCHITECTURE & ENGINEERING, INC. 5075 VALLEY CREST DR. #252 CONCORD, CA 94521</p> <p>SURVEYOR: GEL ENGINEERING 1226 HIGH STREET AUBURN, CA 95603 CONTACT: KENNETH GEL PHONE: (530) 885-0426</p>	<p>— DESIGN FIRM:</p> <p>5075 VALLEY CREST DR. #252 CONCORD, CA 94521 (925) 890-7494 Jyu@BayStoneEngineering.com</p>																												
		CODE COMPLIANCE	SIGNATURE/ APPROVAL BLOCK	<p>— JOB NUMBER: COV009</p> <p>— SEAL:</p>																											
		<p>CONSTRUCTION WORKS AND MATERIALS MUST COMPLY WITH ALL APPLICABLE NATIONAL, STATE, AND LOCAL CODES AS ADOPTED BY THE LOCAL JURISDICTION, INCLUDING BUT NOT LIMITED TO:</p> <ol style="list-style-type: none"> CALIFORNIA ADMINISTRATIVE CODE (INCL TITLE 24 & 25) 2013 CALIFORNIA BUILDING CODE 2013 CALIFORNIA ELECTRICAL CODE 2013 CALIFORNIA MECHANICAL CODE 2013 CALIFORNIA PLUMBING CODE 2013 CALIFORNIA ENERGY CODE 2013 CALIFORNIA FIRE CODE 2013 CALIFORNIA BUILDING STANDARDS ADMINISTRATIVE CODE NFPA 72, 2013 EDITION, NATIONAL FIRE ALARM CODE, AS AMENDED ANSI/EIA-222-G LIFE SAFETY CODE NFPA-101 LOCAL BUILDING CODE CITY/COUNTY ORDINANCES 	<table border="1"> <thead> <tr> <th>DISCIPLINE</th> <th>SIGNATURE</th> <th>DATE</th> </tr> </thead> <tbody> <tr> <td>CONSTRUCTION MANAGER</td> <td>_____</td> <td>_____</td> </tr> <tr> <td>EQUIPMENT ENGINEER</td> <td>_____</td> <td>_____</td> </tr> <tr> <td>RF ENGINEER</td> <td>_____</td> <td>_____</td> </tr> <tr> <td>PROJECT MANAGER</td> <td>_____</td> <td>_____</td> </tr> <tr> <td>PROPERTY OWNER</td> <td>_____</td> <td>_____</td> </tr> <tr> <td>AGENT-LEASING</td> <td>_____</td> <td>_____</td> </tr> <tr> <td>AGENT-ZONING</td> <td>_____</td> <td>_____</td> </tr> <tr> <td>AGENT-CONSTRUCTION</td> <td>_____</td> <td>_____</td> </tr> </tbody> </table>	DISCIPLINE	SIGNATURE	DATE	CONSTRUCTION MANAGER	_____	_____	EQUIPMENT ENGINEER	_____	_____	RF ENGINEER	_____	_____	PROJECT MANAGER	_____	_____	PROPERTY OWNER	_____	_____	AGENT-LEASING	_____	_____	AGENT-ZONING	_____	_____	AGENT-CONSTRUCTION	_____	_____	<p>— SHEET TITLE: TITLE SHEET</p> <p>— SHEET NUMBER: T-1</p>
DISCIPLINE	SIGNATURE	DATE																													
CONSTRUCTION MANAGER	_____	_____																													
EQUIPMENT ENGINEER	_____	_____																													
RF ENGINEER	_____	_____																													
PROJECT MANAGER	_____	_____																													
PROPERTY OWNER	_____	_____																													
AGENT-LEASING	_____	_____																													
AGENT-ZONING	_____	_____																													
AGENT-CONSTRUCTION	_____	_____																													
		GENERAL NOTES																													
		<ol style="list-style-type: none"> DO NOT SCALE DRAWINGS. ALL DIMENSIONS OF AND BETWEEN EXISTING BUILDINGS/STRUCTURES AND THE TRUE NORTH ARE TO BE CONFIRMED BY THE SURVEYOR. POWER/TELCO ROUTING AND DESIGN ARE PRELIMINARY AND MUST BE VERIFIED WITH LOCAL UTILITY COMPANIES. 																													

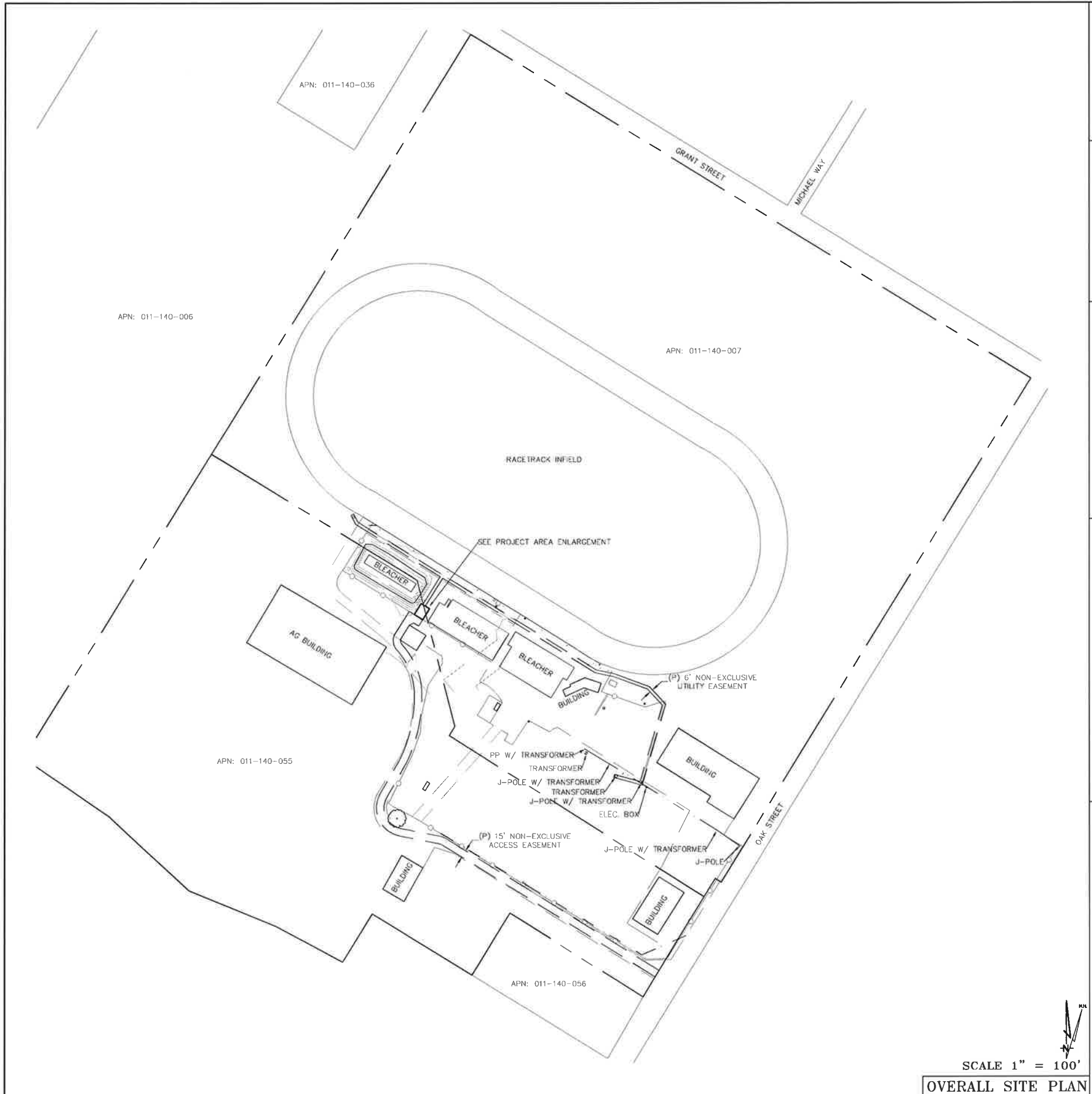

BOUNDARY SHOWN IS BASED ON MONUMENTATION FOUND AND RECORD INFORMATION. THIS IS NOT A BOUNDARY SURVEY. THIS IS A SPECIALIZED TOPOGRAPHIC MAP WITH PROPERTY LINES AND EASEMENTS BEING A GRAPHIC DEPICTION BASED ON INFORMATION GATHERED FROM VARIOUS SOURCES OF RECORD AND AVAILABLE MONUMENTATION FOUND DURING THE FIELD SURVEY. NO EASEMENTS WERE RESEARCHED OR PLOTTED, PROPERTY LINES AND LINES OF TITLE WERE NOT INVESTIGATED NOR SURVEYED EXCEPT AS SHOWN ON THIS PLAN. NO PROPERTY MONUMENTS WERE SET.

THESE DRAWINGS AND/OR THE ACCOMPANYING SPECIFICATION AS INSTRUMENTS OF SERVICE, ARE THE EXCLUSIVE PROPERTY OF GEIL ENGINEERING AND THEIR USE AND PUBLICATION SHALL BE RESTRICTED TO THE ORIGINAL SITE AND CARRIER FOR WHICH THEY ARE PREPARED. REUSE, REPRODUCTION OR PUBLICATION BY ANY METHOD, IN WHOLE OR IN PART, IS PROHIBITED EXCEPT BY WRITTEN PERMISSION FROM GEIL ENGINEERING TITLE TO THESE PLANS AND/OR SPECIFICATIONS SHALL REMAIN WITH GEIL ENGINEERING WITHOUT PREJUDICE AND VISUAL CONTACT WITH THEM SHALL CONSTITUTE PRIMA FACIE EVIDENCE OF ACCEPTANCE OF THESE RESTRICTIONS.



DATE OF SURVEY: 09-11-14
 SURVEYED BY OR UNDER DIRECTION OF: KENNETH D. GEIL, R.C.E. 14803
 LOCATED IN THE COUNTY OF NAPA, STATE OF CALIFORNIA
 BEARINGS SHOWN ARE BASED UPON MONUMENTS FOUND AND RECORD INFORMATION. THIS IS NOT A BOUNDARY SURVEY.
 ELEVATIONS SHOWN ON THIS PLAN ARE BASED UPON U.S.G.S. N.A.V.D. 88 DATUM, ABOVE MEAN SEA LEVEL UNLESS OTHERWISE NOTED.
 N.G.V.D. 1929 CORRECTION: SUBTRACT 2.88' FROM ELEVATIONS SHOWN.
 CONTOUR INTERVAL: 1'
 ASSESSOR'S PARCEL NUMBER(S): 011-140-007
 011-140-055
 OWNER(S): COUNTY OF NAPA
 PO BOX 344
 CALISTOGA, CA 94515

Lease Area Description
 All that certain lease area being a portion of lots numbered 31-34 and the East one-half of lot 35 as said lots are laid down and delineated upon a certain map entitled "Map of Calistoga Lands, as Surveyed in 1871 and Subdivided in part in 1876" filed April 20, 1877 in the office of the County Recorder of Napa County, being located in the City of Calistoga, County of Napa, State of California, being more particularly described as follows:

Commencing at a standard monument in well set at the centerline intersection of Grant Street and Maggie Avenue as is shown on that certain Record Map of Oak View Subdivision filed for record at Book 12 of Maps at Page 26, Official Records, from which a similar monument along the centerline of Maggie Avenue bears North 30°15'00" East 183.77 feet; thence from said point of commencement South 12°45'32" West 1106.48 feet to the True Point of Beginning; thence from said point of beginning South 31°49'48" West 26.00 feet; thence South 58°10'12" East 20.00 feet; thence North 31°49'48" East 26.00 feet; thence North 58°10'12" West 20.00 feet to the point of beginning.

Together with a non-exclusive easement for utility purposes, six feet in width, the centerline of which is described as follows: Beginning at a point on the Northeast boundary of the above described lease area which bears South 58°10'12" East 7.00 feet from the Northwest corner thereof and running thence from said point of beginning North 31°49'48" East 68.95 feet to a point hereafter defined as Point "A"; thence North 58°10'12" West 201.93 feet; thence North 27°30'35" West 20 feet more or less to the location of the proposed tower.

Also together with a non-exclusive easement for utility purposes, six feet in width, the centerline of which is described as follows: Beginning at Point "A" as previously defined and running thence South 58°10'12" East 363.23 feet; thence South 77°38'25" East 37.56 feet; thence South 69°51'03" East 74.04 feet; thence South 42°13'03" East 46.13 feet; thence South 16°10'21" West 164.27 feet; thence North 74°43'33" West 57 feet more or less to the existing electrical and telephone vaults.

Also together with a non-exclusive easement for access purposes, fifteen feet in width, from the above described lease area and running thence over and across the underlying parcels and improvements as are shown hereon to the public right of way more commonly known as Oak Street.

Geil Engineering
 Engineering * Surveying * Planning
 1226 High Street
 Auburn, California 95603-5015
 Phone: (530) 885-0426 * Fax: (530) 823-1309

VERIZON WIRELESS
 Project Name: HWY 29 PETRIFIED FOREST
 Project Site Location: 1435 N. Oak Street
 Calistoga, CA 94515
 Napa County

Date of Observation: 09-11-14
 Equipment/Procedure Used to Obtain Coordinates: Trimble Geo XT post processed with Pathfinder Office software.
 Type of Antenna Mount: Proposed Light Pole Replacement

Latitude: 38° 35' 05.53"(NAD83) Longitude: 122° 35' 15.96"(NAD83)
 Latitude: 38° 35' 05.86"(NAD27) Longitude: 122° 35' 12.02"(NAD27)

ELEVATION of Ground at Base of Structure (NAVD88) 372' AMSL

CERTIFICATION: I, the undersigned, do hereby certify elevation listed above is based on a field survey done under my supervision and that the accuracy of those elevations meet or exceed 1-A Standards as defined in the FAA ASAC Information Sheet 91-003, and that they are true and accurate to the best of my knowledge and belief.

Kenneth D. Geil California R.C.E. 14803

SCALE 1" = 100'
 OVERALL SITE PLAN

Surveyor
GEIL ENGINEERING
 ENGINEERING * SURVEYING * PLANNING
 1226 HIGH STREET
 AUBURN, CALIFORNIA 95608
 Phone: (530) 885-0426
 Fax: (530) 823-1309



HWY 29 PETRIFIED FOREST
 1435 N. OAK STREET
 CALISTOGA, CA 94515

REVISIONS
 09-17-14 Drawing Submittal
 09-26-14 Rev. Lease Area
 REV
 REV
 REV
 REV
 REV
 REV

Sheet
C-1

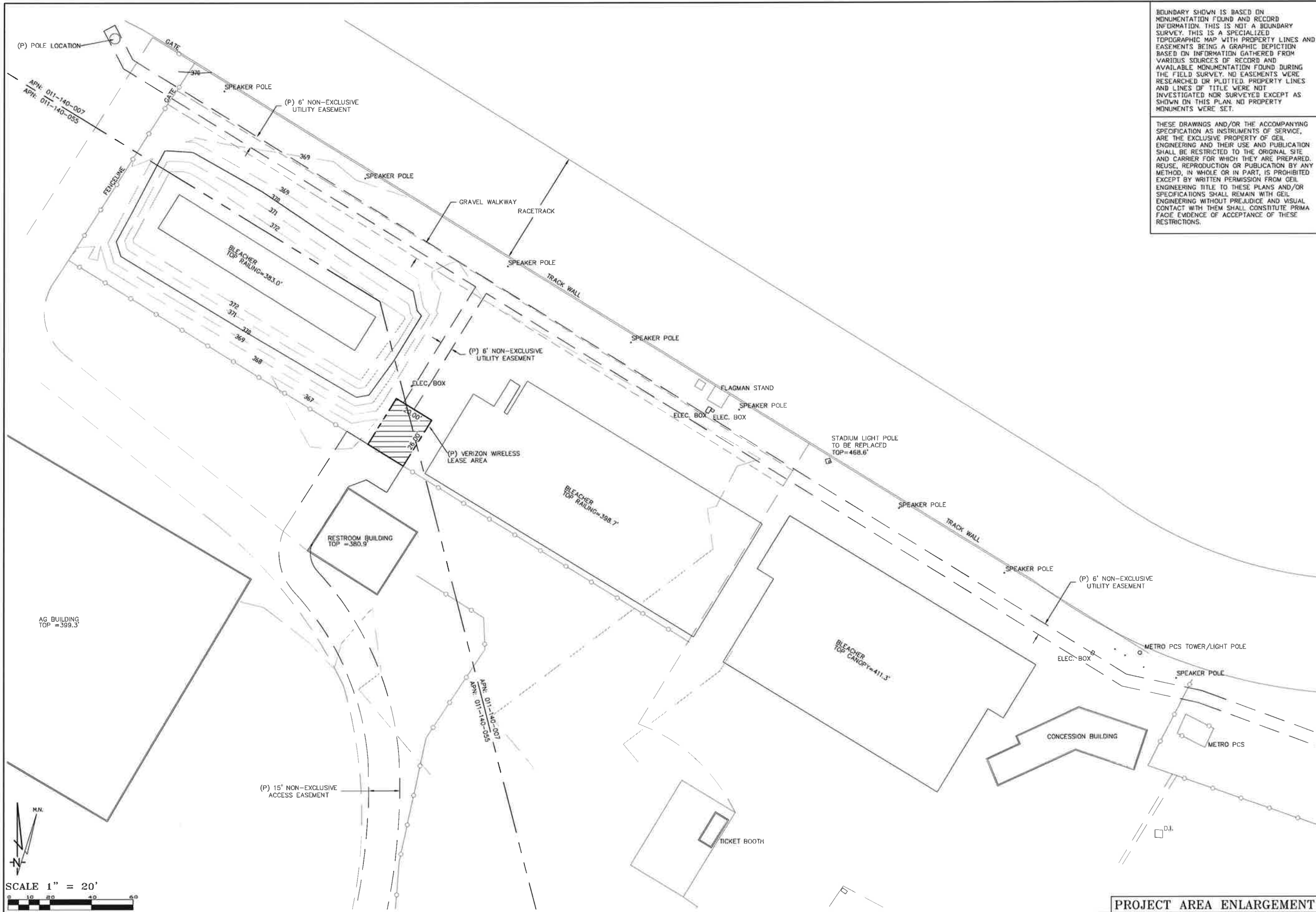

BOUNDARY SHOWN IS BASED ON MONUMENTATION FOUND AND RECORD INFORMATION. THIS IS NOT A BOUNDARY SURVEY. THIS IS A SPECIALIZED TOPOGRAPHIC MAP WITH PROPERTY LINES AND EASEMENTS BEING A GRAPHIC DEPICTION BASED ON INFORMATION GATHERED FROM VARIOUS SOURCES OF RECORD AND AVAILABLE MONUMENTATION FOUND DURING THE FIELD SURVEY. NO EASEMENTS WERE RESEARCHED OR PLOTTED. PROPERTY LINES AND LINES OF TITLE WERE NOT INVESTIGATED NOR SURVEYED EXCEPT AS SHOWN ON THIS PLAN. NO PROPERTY MONUMENTS WERE SET.

THESE DRAWINGS AND/OR THE ACCOMPANYING SPECIFICATION AS INSTRUMENTS OF SERVICE, ARE THE EXCLUSIVE PROPERTY OF GEIL ENGINEERING AND THEIR USE AND PUBLICATION SHALL BE RESTRICTED TO THE ORIGINAL SITE AND CARRIER FOR WHICH THEY ARE PREPARED. REUSE, REPRODUCTION OR PUBLICATION BY ANY METHOD, IN WHOLE OR IN PART, IS PROHIBITED EXCEPT BY WRITTEN PERMISSION FROM GEIL ENGINEERING TITLE TO THESE PLANS AND/OR SPECIFICATIONS SHALL REMAIN WITH GEIL ENGINEERING WITHOUT PREJUDICE AND VISUAL CONTACT WITH THEM SHALL CONSTITUTE PRIMA FACIE EVIDENCE OF ACCEPTANCE OF THESE RESTRICTIONS.

Surveyor
GEIL ENGINEERING
 ENGINEERING • SURVEYING • PLANNING
 1200 HIGH STREET
 ALHAMBRA, CALIFORNIA 91803
 Phone: (626) 806-0428
 Fax: (626) 803-1308

HWY 29 PETRIFFED FOREST
 1435 N. OAK STREET
 CALISTOGA, CA 94515



PROJECT AREA ENLARGEMENT

REVISIONS	NO.	DATE	DESCRIPTION
REV	09-17-14		Drawing Submittal
REV	09-26-14		Rev. Lease Area
REV			
REV			
REV			
REV			

Sheet
C-2

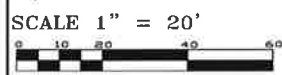

SITE NO. & NAME:
**283587
HWY29 PETRIFIED
FOREST**

SITE ADDRESS:
1435 NORTH OAK STREET
CALISTOGA, CA 94515
NAPA COUNTY

ISSUE STATUS:

REV.	DATE	DESCRIPTION
▲	09/26/14	ZD 90% REVIEW
▲	11/24/14	ZD 95% REVIEW
▲	01/02/15	ZD 100% FINAL
▲	01/08/15	ZD REV. 6' ANTENNA

DESIGN FIRM:



5075 VALLEY CREST DR #252
CONCORD, CA 94521
(925) 890-7494
jyu@baystoneengineering.com

JOB NUMBER:
COV009

SHEET TITLE:
OVERALL SITE PLAN

SHEET NUMBER:
A-1

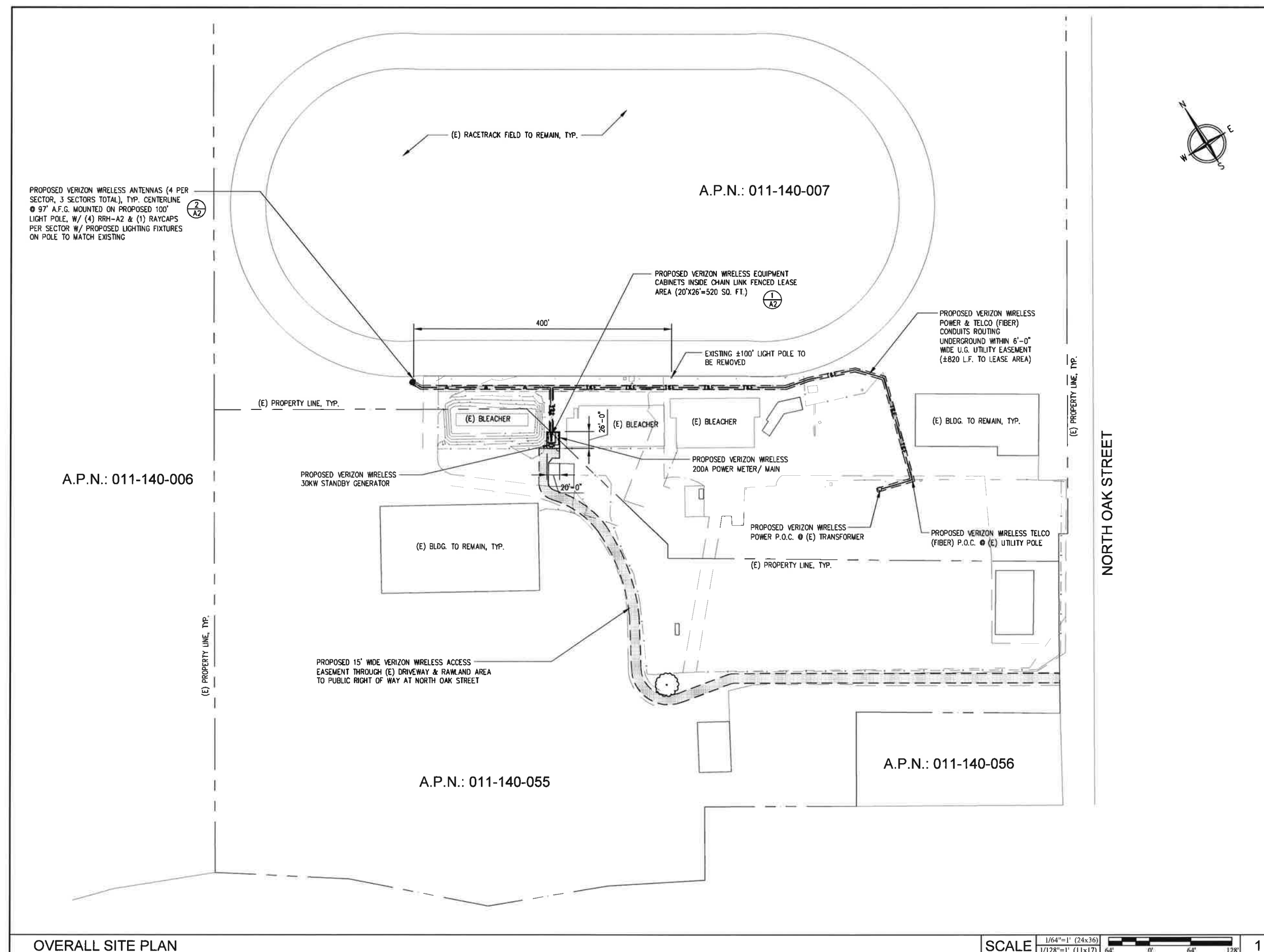

NOTES:

1. PAINT PROPOSED 100' LIGHT POLE & MOUNTED ELEMENTS NON-REFLECTIVE COLOR;
2. ACTUAL POLE SIZE T.B.D. BY POLE MFR. SIMILAR TO EXISTING POLES

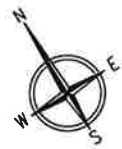

A.P.N.: 011-140-007

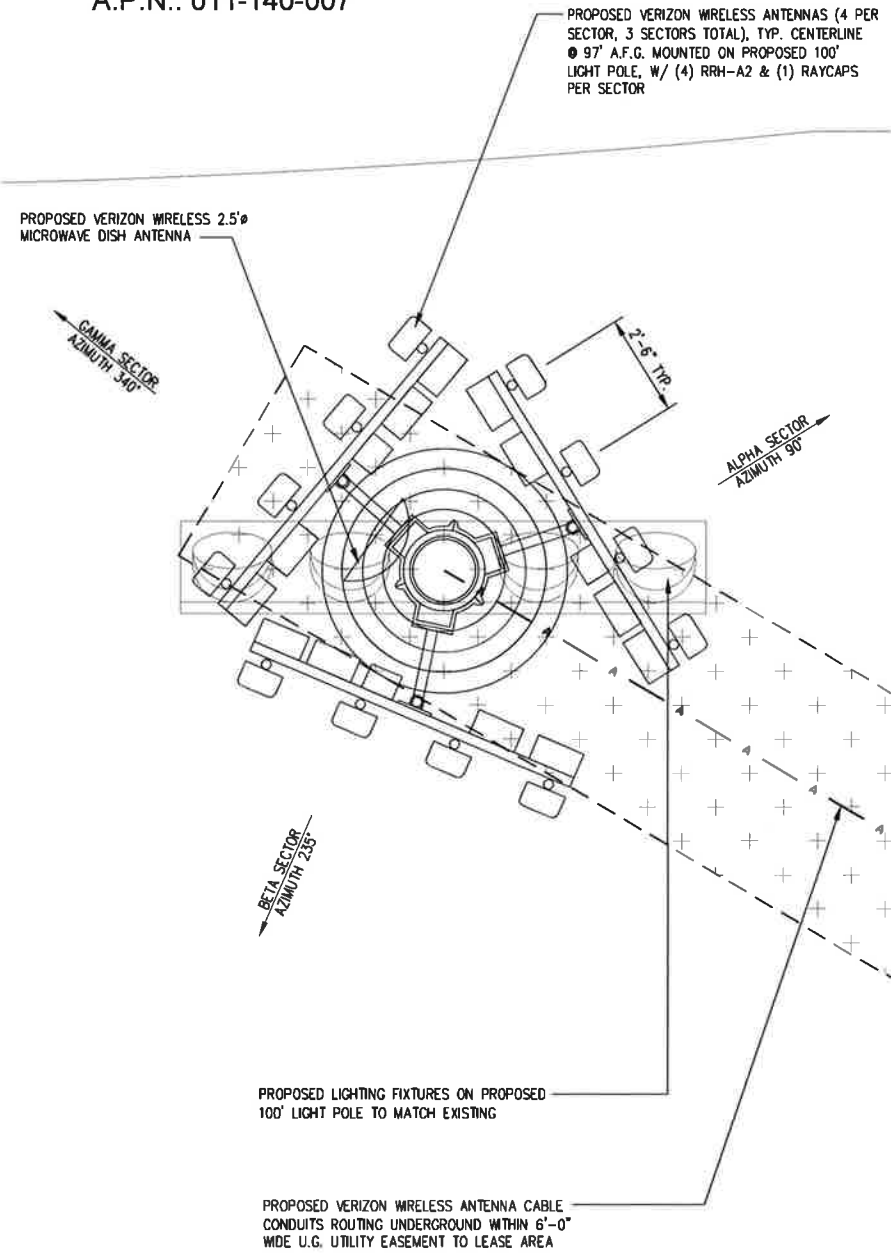

A.P.N.: 011-140-007

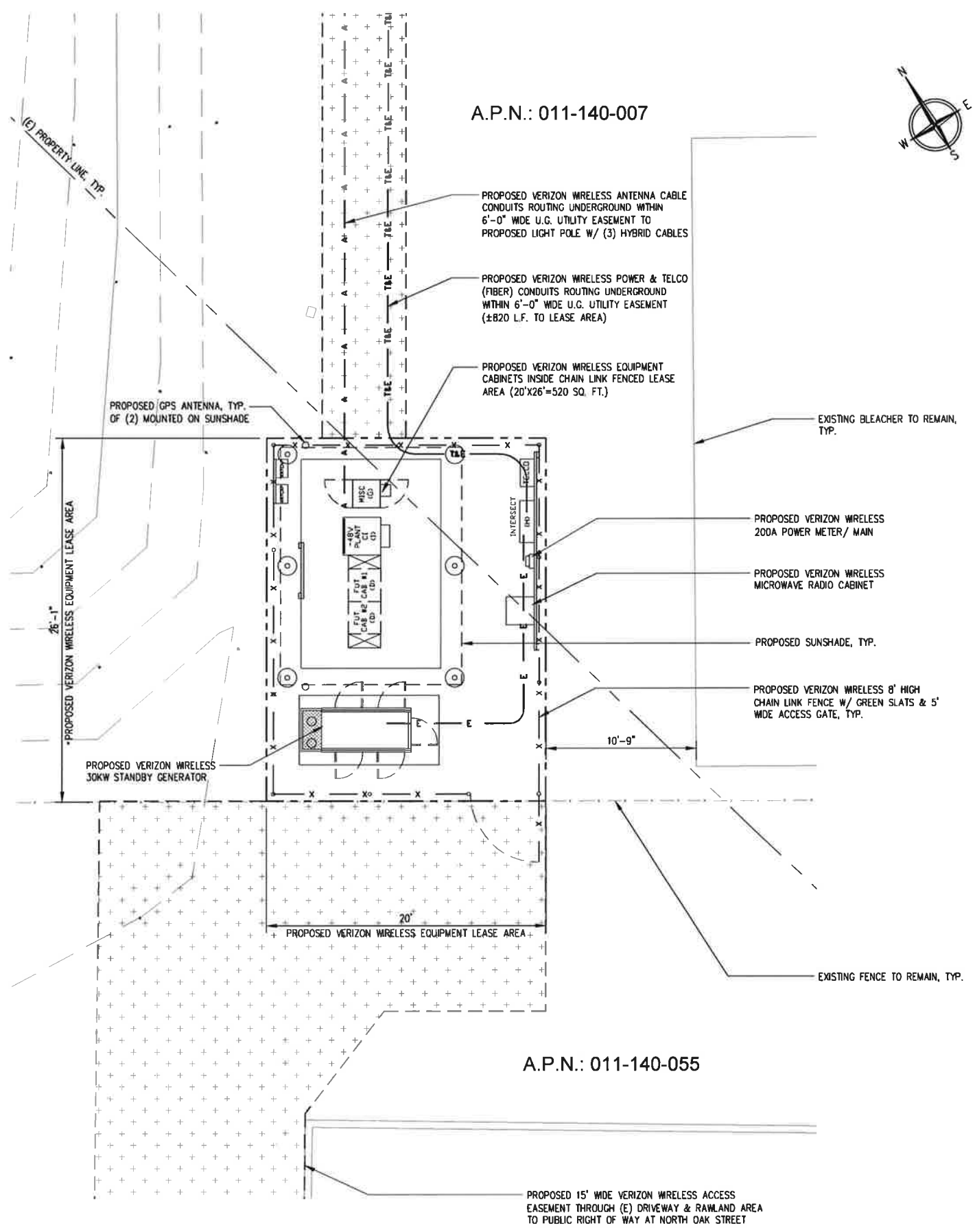

A.P.N.: 011-140-055



2785 MITCHELL DRIVE, SUITE 9
WALNUT CREEK, CA 94598

SITE NO. & NAME:
**283587
HWY29 PETRIFIED
FOREST**

SITE ADDRESS:
1435 NORTH OAK STREET
CALISTOGA, CA 94515
NAPA COUNTY

ISSUE STATUS:

REV.	DATE	DESCRIPTION
▲	09/26/14	ZD 90% REVIEW
▲	11/24/14	ZD 95% REVIEW
▲	01/02/15	ZD 100% FINAL
▲	01/08/15	ZD REV. 6' ANTENNA

DESIGN FIRM:
BayStone
Architecture & Engineering, Inc.

5075 VALLEY CREST DR. #252
CONCORD, CA 94521
(925) 890-7494
jyu@baystoneengineering.com

JOB NUMBER:
COV009

SHEET TITLE:
**ENLARGED SITE PLAN
ANTENNA LAYOUT**

SHEET NUMBER:
A-2

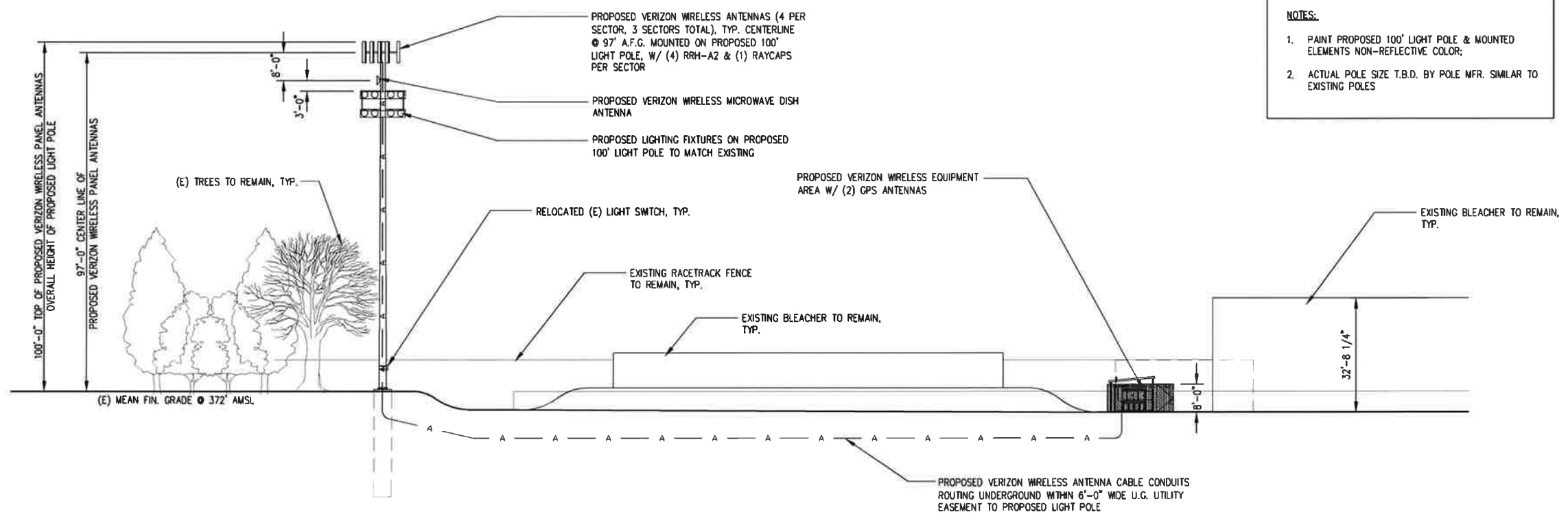

NOTES:

1. PAINT PROPOSED 100' LIGHT POLE & MOUNTED ELEMENTS NON-REFLECTIVE COLOR;
2. ACTUAL POLE SIZE T.B.D. BY POLE MFR. SIMILAR TO EXISTING POLES

SOUTH ELEVATION

SCALE 1/16"=1' (24x36) 1/32"=1' (11x17) 16' 0' 16' 32' 1

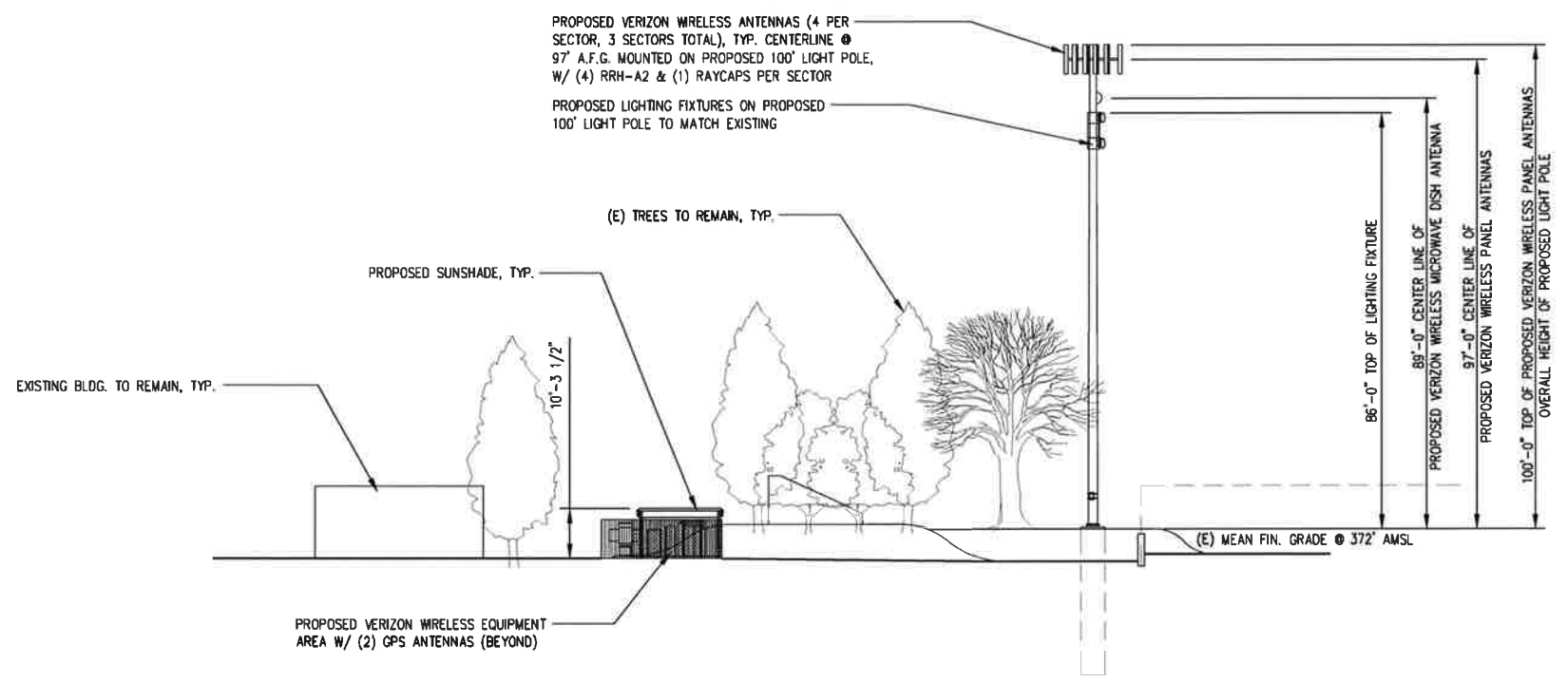

EAST ELEVATION

SCALE 1/16"=1' (24x36) 1/32"=1' (11x17) 16' 0' 16' 32' 2



SITE NO. & NAME:
**283587
HWY29 PETRIFIED
FOREST**

SITE ADDRESS:
1435 NORTH OAK STREET
CALISTOGA, CA 94515
NAPA COUNTY

ISSUE STATUS:

REV.	DATE	DESCRIPTION
▲	09/26/14	ZD 90% REVIEW
▲	11/24/14	ZD 95% REVIEW
▲	01/02/15	ZD 100% FINAL
▲	01/08/15	ZD REV. 6" ANTENNA

DESIGN FIRM:
BayStone
Architecture & Engineering, Inc.
5075 VALLEY CREST DR. #252
CONCORD, CA 94521
(925) 890-7494
jyu@baystoneengineering.com

JOB NUMBER:
COV009

SHEET TITLE:
**SOUTH ELEVATION
EAST ELEVATION**

SHEET NUMBER:

A-3

- NOTES:**
1. PAINT PROPOSED 100' LIGHT POLE & MOUNTED ELEMENTS NON-REFLECTIVE COLOR;
 2. ACTUAL POLE SIZE T.B.D. BY POLE MFR. SIMILAR TO EXISTING POLES

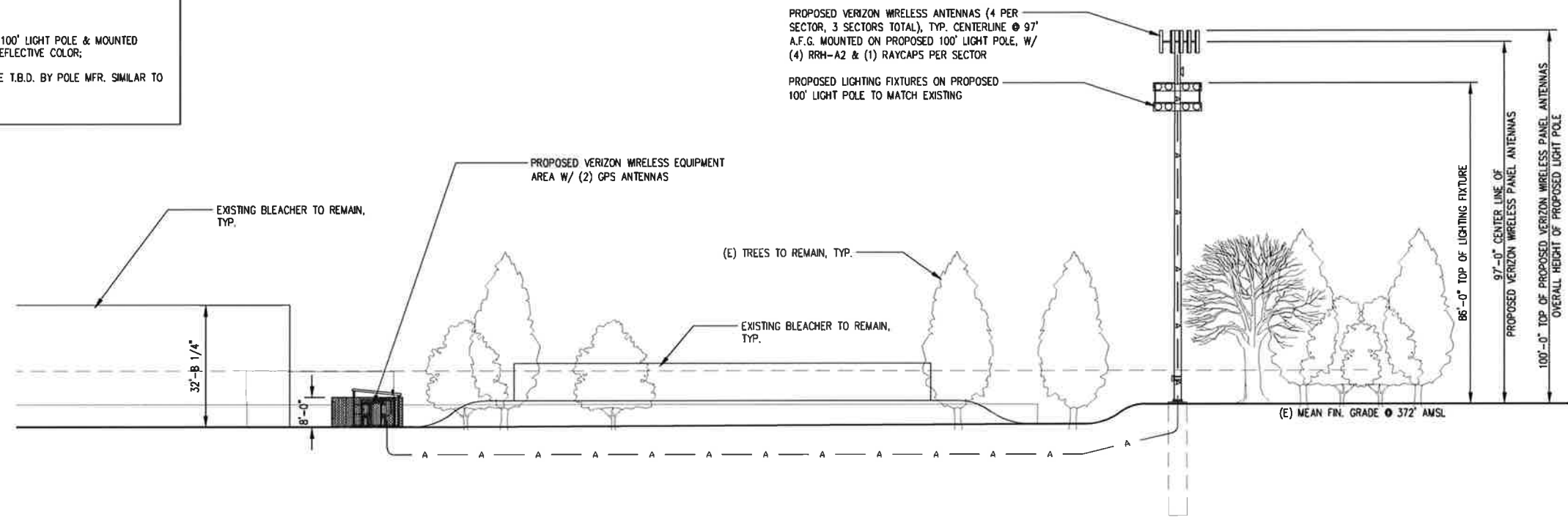

PROPOSED VERIZON WIRELESS ANTENNAS (4 PER SECTOR, 3 SECTORS TOTAL), TYP. CENTERLINE @ 97' A.F.G. MOUNTED ON PROPOSED 100' LIGHT POLE, W/ (4) RRH-A2 & (1) RAYCAPS PER SECTOR

PROPOSED LIGHTING FIXTURES ON PROPOSED 100' LIGHT POLE TO MATCH EXISTING

NORTH ELEVATION

SCALE 1/16"=1' (24x36) 1/32"=1' (11x17) 16' 0' 16' 32' 1

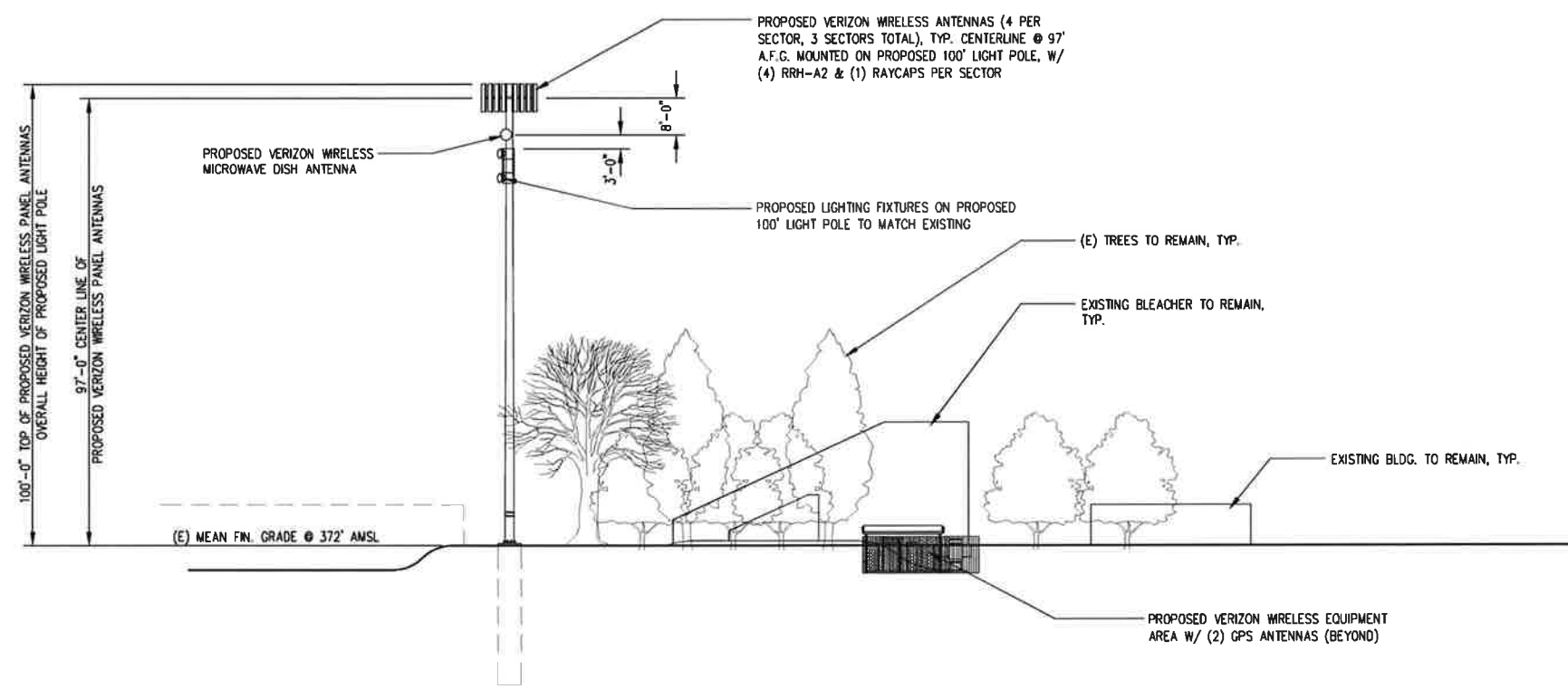

PROPOSED VERIZON WIRELESS ANTENNAS (4 PER SECTOR, 3 SECTORS TOTAL), TYP. CENTERLINE @ 97' A.F.G. MOUNTED ON PROPOSED 100' LIGHT POLE, W/ (4) RRH-A2 & (1) RAYCAPS PER SECTOR

WEST ELEVATION

SCALE 1/16"=1' (24x36) 1/32"=1' (11x17) 16' 0' 16' 32' 2



SITE NO. & NAME: **283587 HWY29 PETRIFIED FOREST**

SITE ADDRESS: 1435 NORTH OAK STREET, CALISTOGA, CA 94515, NAPA COUNTY

ISSUE STATUS:

REV.	DATE	DESCRIPTION
Δ	09/26/14	ZD 90% REVIEW
Δ	11/24/14	ZD 95% REVIEW
Δ	01/02/15	ZD 100% FINAL
Δ	01/08/15	ZD REV. 6" ANTENNA

DESIGN FIRM: **BayStone** Architecture & Engineering, Inc.

5075 VALLEY CREST DR. #252, CONCORD, CA 94521
(925) 890-7494
jyu@baystoneengineering.com

JOB NUMBER: **COV009**

SHEET TITLE: **NORTH ELEVATION WEST ELEVATION**

SHEET NUMBER:

A-4



- SITE SIGNAGE NOTES:**
- ALL SAFETY SIGNS, WARNING & NOTICES ARE TO BE PROVIDED BY THE WIRELESS CARRIER;
 - ALL PLACEMENT OF SUCH SIGNS ARE TO BE IN ACCORDANCE WITH CAL OSHA & OTHER GOVERNING SAFETY REGULATION REQUIREMENT;
 - CONTRACTOR TO EMPLOY REASONABLE MEANS TO SECURE SUCH SIGNS.

SITE NO. & NAME:
283587 HWY29 PETRIFIED FOREST

SITE ADDRESS:
 1435 NORTH OAK STREET
 CALISTOGA, CA 94515
 NAPA COUNTY

ISSUE STATUS:

REV	DATE	DESCRIPTION
▲	09/26/14	ZD 90% REVIEW
▲	11/24/14	ZD 95% REVIEW
▲	01/02/15	ZD 100% FINAL
▲	01/08/15	ZD REV. 6' ANTENNA



5075 VALLEY CREST DR. #252
 CONCORD, CA 94521
 (925) 890-7494
 Jyu@BayStoneEngineering.com

JOB NUMBER:
COV009

SHEET TITLE:
DETAILS

SHEET NUMBER:
A-5

SITE SIGNAGE NOTES

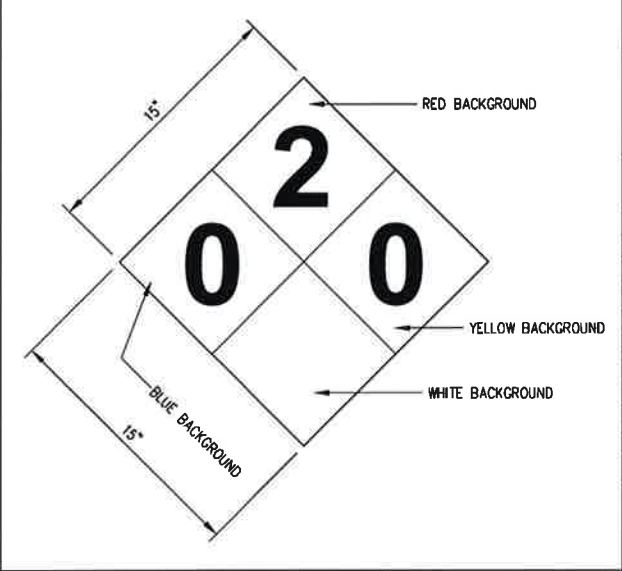

PLACARD @ GENERATOR

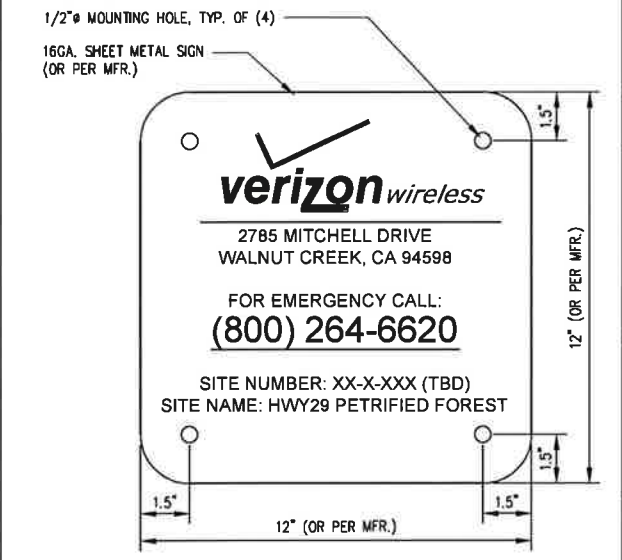

SITE SIGNAGE

NOTICE

Beyond This Point:
 You are entering a **RADIO FREQUENCY (RF) EMISSIONS CONTROLLED AREA.** RF EMISSIONS may exceed FCC Uncontrolled/General Population exposure limits.
 Follow all FCC/OSHA guidelines for working in RF environments.

通告
 《無線電安全條例》正在此站實施。
 指引。
 △ 只有授權人員方可進入。
 △ 所有人員必須通過《無線電安全條例》對此站所規定的「無線電安全訓練」。
 △ 請遵守所有張貼標誌上列明的規則。
 △ 請假脫所有天線正在放射。
 △ 在進行天線維修工作的請通知業主，並關閉適當的發射器。
 △ 請與所有天線保持適當的安全距離。
 △ 請勿在天線前停留或工作。
 △ 在此站工作時，請使用無線電放射性能測試器。
 △ 在工作完成後，請把所有無線電保護層放回原位。
 △ 在設備間裏切勿安裝或使用天線。

AVISO
 PROGRAMA DE SEGURIDAD DEL RF EN VIGOR PARA ESTE SITIO

PAUTAS:
 △ SOLAMENTE EL PERSONAL AUTORIZADO PUEDE TENER ACCESO A ESTE SITIO.
 △ TODO EL PERSONAL DEBE TENER DEBIDO ENTRENAMIENTO DE SEGURIDAD DE ACUERDO A LAS REGLAS DE SEGURIDAD ESCRITAS POR EL RF.
 △ OBEDEZCA TODAS LAS SEÑALES PUESTAS.
 △ SIEMPRE SUPONGA QUE TODAS LAS ANTENAS ESTAN ACTIVAS A MENOS QUE ESTEN TRABAJADAS HACIA AFUERA.
 △ ANTES DE SUSTITUIR A TRABAJAR EN LAS ANTENAS, NOTIFIQUE A LOS DUEÑOS Y DESCONECTE LOS TRANSMISORES APROPIADOS.
 △ MANTENGA UNA DISTANCIA DE SEGURIDAD DE TODAS LAS ANTENAS.
 △ NO SE PARE, NO TRABAJE EN FRENTE DE LAS ANTENAS ACTIVAS.
 △ UTILICE SOLAMENTE LOS PROPIOS MONITORES DEL RF MIENTRAS TRABAJA EN ESTE SITIO.
 △ REEMPLAZA TODOS LOS PROTECTORES DEL TRANSMISOR DESPUES DE TRABAJAR CON EL SERVIDOR.
 △ NO MONTE, NI UTILICE LAS ANTENAS EN CUARTOS DE EQUIPO.

SITE SIGNAGE

NOTICE

RF SAFETY PROGRAM IN EFFECT AT THIS SITE

GUIDELINES:

- ONLY AUTHORIZED PERSONNEL MAY ENTER this site.
- All personnel must have RF SAFETY TRAINING as per the written RF SAFETY PROGRAM for this site.
- Obey all posted signs.
- Assume all antennas are active, unless LOCKED OUT.
- Before working on antennas, notify owners and DISABLE APPROPRIATE TRANSMITTERS.
- Maintain a safe distance from all antennas.
- Do not stop or work in front of active antennas.
- USE personal RF MONITORS while working at this site.
- Replace all transmitter shields after service.
- Do not mount or use antennas in equipment rooms.

SITE SIGNAGE

NOTICE

RF SAFETY PROGRAM IN EFFECT AT THIS SITE

GUIDELINES:

- ONLY AUTHORIZED PERSONNEL MAY ENTER this site.
- All personnel must have RF SAFETY TRAINING as per the written RF SAFETY PROGRAM for this site.
- Obey all posted signs.
- Assume all antennas are active, unless LOCKED OUT.
- Before working on antennas, notify owners and DISABLE APPROPRIATE TRANSMITTERS.
- Maintain a safe distance from all antennas.
- Do not stop or work in front of active antennas.
- USE personal RF MONITORS while working at this site.
- Replace all transmitter shields after service.
- Do not mount or use antennas in equipment rooms.

SITE SIGNAGE

NOTICE

RF SAFETY PROGRAM IN EFFECT AT THIS SITE

GUIDELINES:

- ONLY AUTHORIZED PERSONNEL MAY ENTER this site.
- All personnel must have RF SAFETY TRAINING as per the written RF SAFETY PROGRAM for this site.
- Obey all posted signs.
- Assume all antennas are active, unless LOCKED OUT.
- Before working on antennas, notify owners and DISABLE APPROPRIATE TRANSMITTERS.
- Maintain a safe distance from all antennas.
- Do not stop or work in front of active antennas.
- USE personal RF MONITORS while working at this site.
- Replace all transmitter shields after service.
- Do not mount or use antennas in equipment rooms.

SITE SIGNAGE

NOTICE

RF SAFETY PROGRAM IN EFFECT AT THIS SITE

GUIDELINES:

- ONLY AUTHORIZED PERSONNEL MAY ENTER this site.
- All personnel must have RF SAFETY TRAINING as per the written RF SAFETY PROGRAM for this site.
- Obey all posted signs.
- Assume all antennas are active, unless LOCKED OUT.
- Before working on antennas, notify owners and DISABLE APPROPRIATE TRANSMITTERS.
- Maintain a safe distance from all antennas.
- Do not stop or work in front of active antennas.
- USE personal RF MONITORS while working at this site.
- Replace all transmitter shields after service.
- Do not mount or use antennas in equipment rooms.