

RECEIVED

JAN 09 2015

CITY OF CALISTOGA

**Coverage with no site (HWY 29 PETRIFIED FOREST)**

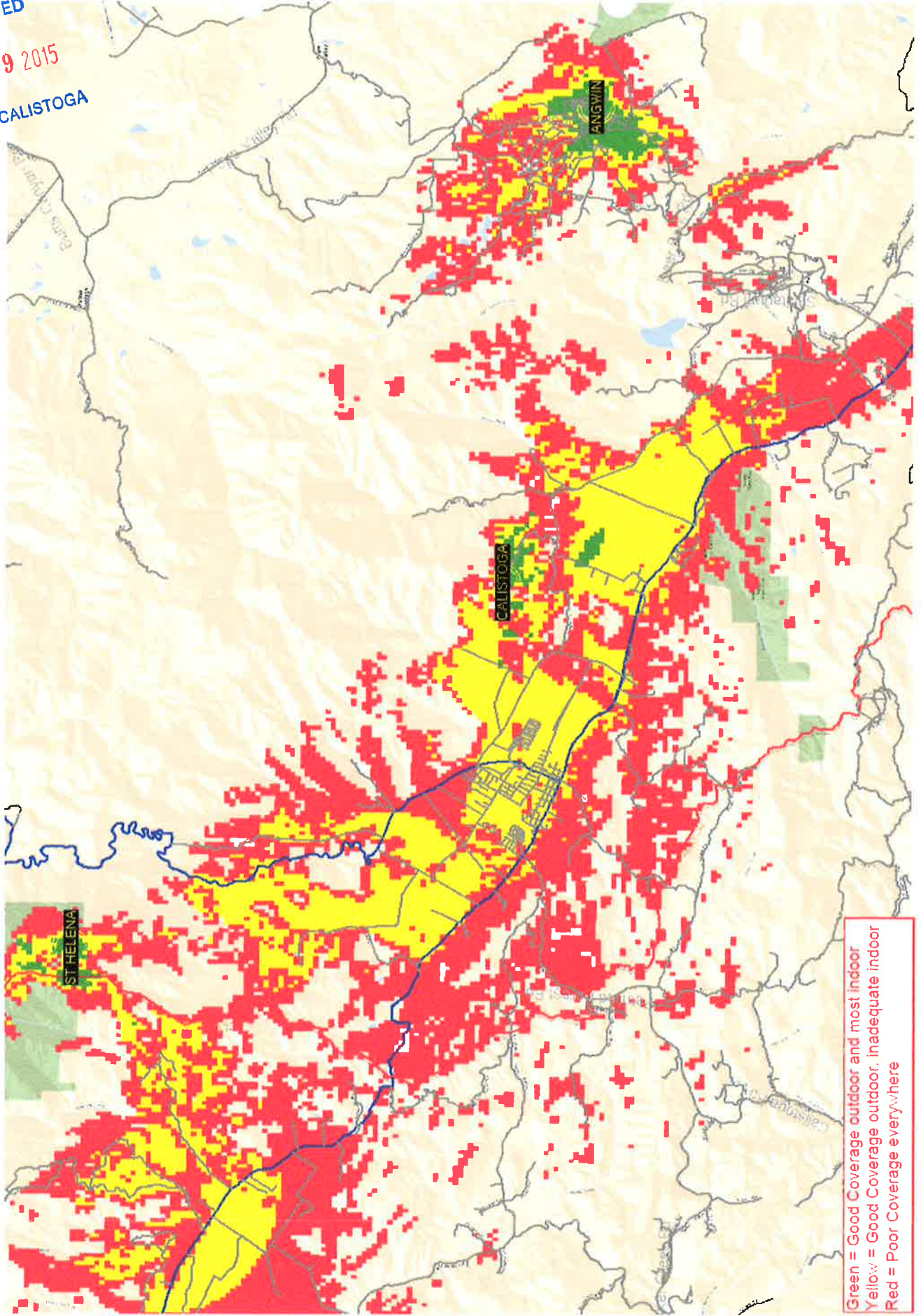

Green = Good Coverage outdoor and most indoor  
Yellow = Good Coverage outdoor, inadequate indoor  
Red = Poor Coverage everywhere



# Coverage with site (HWY 29 PETRIFIED FOREST)

