



**611 WASHINGTON STREET  
APN 011-260-027**

VICINITY MAP

**611 WASHINGTON STREET  
APN 011-260-027**



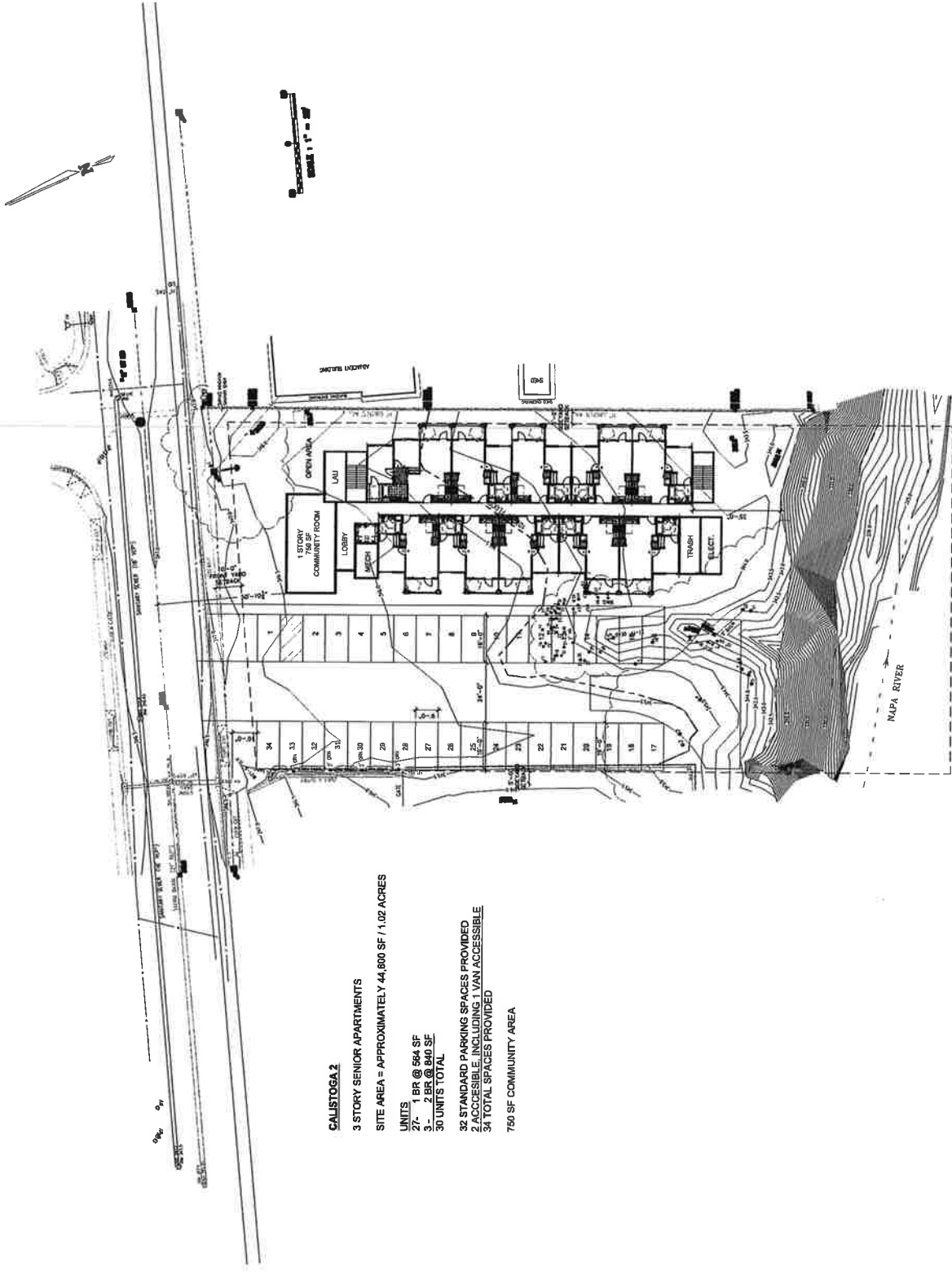

**CALISTOGA 2**

3 STORY SENIOR APARTMENTS

SITE AREA = APPROXIMATELY 44,800 SF / 1.02 ACRES

**UNITS**

- 1 BR @ 564 SF
- 2 BR @ 840 SF
- 30 UNITS TOTAL

32 STANDARD PARKING SPACES PROVIDED

2 ACCESSIBLE, INCLUDING 1 VAN ACCESSIBLE

34 TOTAL SPACES PROVIDED

750 SF COMMUNITY AREA

THIS PLAN IS THE PROPERTY OF Y&M ARCHITECTS AND IS NOT TO BE REPRODUCED OR TRANSMITTED IN ANY FORM OR BY ANY MEANS, ELECTRONIC OR MECHANICAL, INCLUDING PHOTOCOPYING, RECORDING, OR BY ANY INFORMATION STORAGE AND RETRIEVAL SYSTEM, WITHOUT THE WRITTEN PERMISSION OF Y&M ARCHITECTS. THIS PLAN IS NOT TO BE USED FOR ANY OTHER PROJECT OR SITE WITHOUT THE WRITTEN PERMISSION OF Y&M ARCHITECTS. THE CLIENT IS RESPONSIBLE FOR OBTAINING ALL NECESSARY PERMITS AND APPROVALS FROM THE LOCAL, STATE, AND FEDERAL AGENCIES. THE CLIENT IS ALSO RESPONSIBLE FOR OBTAINING ALL NECESSARY SURVEY DATA AND RECORDS. Y&M ARCHITECTS DOES NOT WARRANT THE ACCURACY OF ANY INFORMATION PROVIDED HEREON. THE CLIENT IS ADVISED THAT THIS PLAN IS A PRELIMINARY DESIGN AND IS SUBJECT TO CHANGE WITHOUT NOTICE. THE CLIENT IS ADVISED THAT THIS PLAN IS NOT TO BE USED FOR ANY OTHER PROJECT OR SITE WITHOUT THE WRITTEN PERMISSION OF Y&M ARCHITECTS.





3

12

6  
TYP.

7  
TYP.