



283587 HWY29 PETRIFIED FOREST

1435 NORTH OAK STREET
CALISTOGA, CA 94515



LOCATION MAP	PROPERTY INFORMATION	PROJECT DESCRIPTION	SHEET INDEX																											
	<p>PROPERTY OWNER CONTACT: COUNTY OF NAPA 1195 3RD STREET NAPA, CA 94559 CONTACT: CARLENE MOORE TEL: (707) 942-5111</p> <p>A.P.N.: 011-140-007, 011-140-055</p> <p>ZONING: P - PUBLIC/QUASI PUBLIC</p> <p>JURISDICTION: CITY OF CALISTOGA</p> <p>OCCUPANCY: B, UNMANNED</p> <p>TYPE OF CONSTRUCTION: V-B</p> <p>AREA OF CONSTRUCTION: 520 SQ. FT.</p> <p>HANDICAP REQUIREMENTS: FACILITY IS UNMANNED AND NOT FOR HUMAN HABITATION. HANDICAPPED ACCESS NOT REQUIRED.</p> <p>ELEVATION: 372' ± AMSL (NAVD88) (GROUND AT BASE OF STRUCTURE)</p>	<p>PROJECT SCOPE INCLUDES INSTALLATION OF AN UNMANNED VERIZON WIRELESS TELECOMMUNICATIONS FACILITY. THE PROJECT CONSISTS OF:</p> <ol style="list-style-type: none"> INSTALLATION OF NEW CHAIN LINK FENCE ALONG LEASE BOUNDARY; INSTALLATION OF NEW EQUIPMENT CABINETS UNDER NEW SUNSHADE W/ (2) GPS ANTENNAS, 30KW GENERATOR W/ 132 GAL DIESEL UL142 TANK; REMOVE ONE EXISTING LIGHT POLE (±100' HIGH), REPLACE WITH NEW 100' LIGHT POLE 400' TO THE NORTHWEST; INSTALLATION OF (12) PANEL ANTENNAS & (1) MW DISH ANTENNA ON TOP OF NEW 100' HIGH LIGHT POLE W/ (12) RRH UNITS, (3) RAYCAPS & ASSOCIATED CABLES; INSTALLATION OF 200A POWER METER/MAIN AND ASSOCIATED UTILITY RUNS. <p>PROJECT TEAM</p> <p>APPLICANT: VERIZON WIRELESS 2785 MITCHELL DRIVE, SUITE 9 WALNUT CREEK, CA 94598</p> <p>ARCHITECT: BAYSTONE ARCHITECTURE & ENGINEERING, INC. 5075 VALLEY CREST DR. #252 CONCORD, CA 94521 CONTACT: JASON X. YU TEL: (925) 363-4661 FAX: (925) 798-8123</p> <p>AGENT: ON AIR, LLC 465 FIRST ST. WEST, SUITE 101 SONOMA, CA 95476 PHONE: 707-933-9633 FAX: 707-933-9611 CONTACT: PETER HILLIARD (LEASING) (707) 933-9633</p> <p>ENGINEER: BAYSTONE ARCHITECTURE & ENGINEERING, INC. 5075 VALLEY CREST DR. #252 CONCORD, CA 94521</p> <p>SURVEYOR: GEIL ENGINEERING 1226 HIGH STREET AUBURN, CA 95603 CONTACT: KENNETH GEIL PHONE: (530) 885-0426</p>	<p>T-1 TITLE SHEET</p> <p>C-1 SITE SURVEY</p> <p>C-2 SITE SURVEY</p> <p>A-1 OVERALL SITE PLAN</p> <p>A-2 ENLARGED SITE PLAN, ANTENNA LAYOUT</p> <p>A-3 SOUTH ELEVATION, EAST ELEVATION</p> <p>A-4 NORTH ELEVATION, WEST ELEVATION</p> <p>A-5 DETAILS</p>																											
	<p>DRIVING DIRECTIONS</p> <p>FROM: VERIZON WIRELESS REGIONAL OFFICE (2785 MITCHELL DRIVE, WALNUT CREEK, CA)</p> <p>TAKE I-680 N FROM TREAT BLVD</p> <p>FOLLOW I-680 N TO CA-12 W IN SOLANO COUNTY. TAKE THE CA-12 EXIT FROM CA-12 W/I-80 W</p> <p>MERGE ONTO CA-12 W</p> <p>TURN RIGHT ONTO CA-12 W/CA-29 N (SIGNS FOR STATE HWY 12/NAPA/SONOMA)</p> <p>TURN RIGHT ONTO LINCOLN AVE</p> <p>TURN LEFT ONTO FAIR WAY</p> <p>TURN RIGHT ONTO N OAK ST</p> <p>THE SITE IS ON THE LEFT ON THE BACK SIDE OF BLEACHER</p> <p>THIS TRIP: 66 MILES, 1 HOUR 41 MINUTES</p>	<p>CODE COMPLIANCE</p> <p>CONSTRUCTION WORKS AND MATERIALS MUST COMPLY WITH ALL APPLICABLE NATIONAL, STATE, AND LOCAL CODES AS ADOPTED BY THE LOCAL JURISDICTION, INCLUDING BUT NOT LIMITED TO:</p> <ol style="list-style-type: none"> CALIFORNIA ADMINISTRATIVE CODE (INCL TITLE 24 & 25) 2013 CALIFORNIA BUILDING CODE 2013 CALIFORNIA ELECTRICAL CODE 2013 CALIFORNIA MECHANICAL CODE 2013 CALIFORNIA PLUMBING CODE 2013 CALIFORNIA FIRE CODE 2013 CALIFORNIA FIRE CODE 2013 CALIFORNIA BUILDING STANDARDS ADMINISTRATIVE CODE NFPA 72, 2013 EDITION, NATIONAL FIRE ALARM CODE, AS AMENDED ANSI/EIA-222-G LIFE SAFETY CODE NFPA-101 LOCAL BUILDING CODE CITY/COUNTY ORDINANCES <p>GENERAL NOTES</p> <ol style="list-style-type: none"> DO NOT SCALE DRAWINGS. ALL DIMENSIONS OF AND BETWEEN EXISTING BUILDINGS/STRUCTURES AND THE TRUE NORTH ARE TO BE CONFIRMED BY THE SURVEYOR. POWER/TELCO ROUTING AND DESIGN ARE PRELIMINARY AND MUST BE VERIFIED WITH LOCAL UTILITY COMPANIES. 	<p>SIGNATURE/ APPROVAL BLOCK</p> <table border="1"> <thead> <tr> <th>DISCIPLINE</th> <th>SIGNATURE</th> <th>DATE</th> </tr> </thead> <tbody> <tr> <td>CONSTRUCTION MANAGER</td> <td>_____</td> <td>_____</td> </tr> <tr> <td>EQUIPMENT ENGINEER</td> <td>_____</td> <td>_____</td> </tr> <tr> <td>RF ENGINEER</td> <td>_____</td> <td>_____</td> </tr> <tr> <td>PROJECT MANAGER</td> <td>_____</td> <td>_____</td> </tr> <tr> <td>PROPERTY OWNER</td> <td>_____</td> <td>_____</td> </tr> <tr> <td>AGENT-LEASING</td> <td>_____</td> <td>_____</td> </tr> <tr> <td>AGENT-ZONING</td> <td>_____</td> <td>_____</td> </tr> <tr> <td>AGENT-CONSTRUCTION</td> <td>_____</td> <td>_____</td> </tr> </tbody> </table>	DISCIPLINE	SIGNATURE	DATE	CONSTRUCTION MANAGER	_____	_____	EQUIPMENT ENGINEER	_____	_____	RF ENGINEER	_____	_____	PROJECT MANAGER	_____	_____	PROPERTY OWNER	_____	_____	AGENT-LEASING	_____	_____	AGENT-ZONING	_____	_____	AGENT-CONSTRUCTION	_____	_____
DISCIPLINE	SIGNATURE	DATE																												
CONSTRUCTION MANAGER	_____	_____																												
EQUIPMENT ENGINEER	_____	_____																												
RF ENGINEER	_____	_____																												
PROJECT MANAGER	_____	_____																												
PROPERTY OWNER	_____	_____																												
AGENT-LEASING	_____	_____																												
AGENT-ZONING	_____	_____																												
AGENT-CONSTRUCTION	_____	_____																												
<p>SITE NO. & NAME: 283587 HWY29 PETRIFIED FOREST</p> <p>SITE ADDRESS: 1435 NORTH OAK STREET CALISTOGA, CA 94515 NAPA COUNTY</p> <p>ISSUE STATUS:</p> <table border="1"> <thead> <tr> <th>REV.</th> <th>DATE</th> <th>DESCRIPTION</th> </tr> </thead> <tbody> <tr> <td>▲ 09/26/14</td> <td>ZD</td> <td>90% REVIEW</td> </tr> <tr> <td>▲ 11/24/14</td> <td>ZD</td> <td>95% REVIEW</td> </tr> <tr> <td>▲ 01/02/15</td> <td>ZD</td> <td>100% FINAL</td> </tr> <tr> <td>▲ 01/08/15</td> <td>ZD</td> <td>REV. 6' ANTENNA</td> </tr> </tbody> </table> <p>DESIGN FIRM: 5075 VALLEY CREST DR. #252 CONCORD, CA 94521 (925) 890-7494 jyu@BayStoneEngineering.com</p> <p>JOB NUMBER: COV009</p> <p>SEAL:</p> <p>SHEET TITLE: TITLE SHEET</p> <p>SHEET NUMBER: T-1</p>				REV.	DATE	DESCRIPTION	▲ 09/26/14	ZD	90% REVIEW	▲ 11/24/14	ZD	95% REVIEW	▲ 01/02/15	ZD	100% FINAL	▲ 01/08/15	ZD	REV. 6' ANTENNA												
REV.	DATE	DESCRIPTION																												
▲ 09/26/14	ZD	90% REVIEW																												
▲ 11/24/14	ZD	95% REVIEW																												
▲ 01/02/15	ZD	100% FINAL																												
▲ 01/08/15	ZD	REV. 6' ANTENNA																												

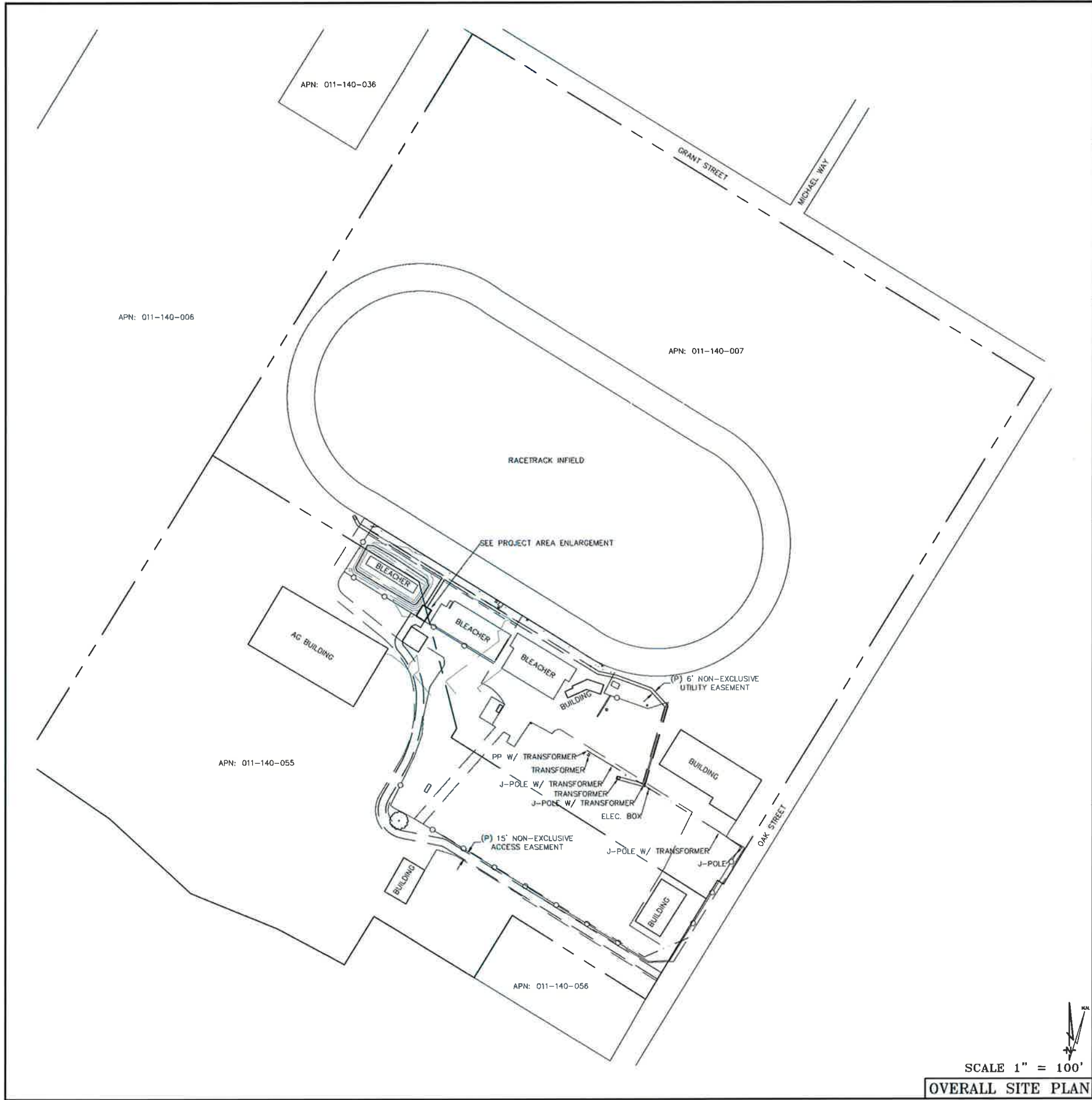

BOUNDARY SHOWN IS BASED ON MONUMENTATION FOUND AND RECORD INFORMATION. THIS IS NOT A BOUNDARY SURVEY. THIS IS A SPECIALIZED TOPOGRAPHIC MAP WITH PROPERTY LINES AND EASEMENTS BEING A GRAPHIC DEPICTION BASED ON INFORMATION GATHERED FROM VARIOUS SOURCES OF RECORD AND AVAILABLE MONUMENTATION FOUND DURING THE FIELD SURVEY. NO EASEMENTS WERE RESEARCHED OR PLOTTED. PROPERTY LINES AND LINES OF TITLE WERE NOT INVESTIGATED NOR SURVEYED EXCEPT AS SHOWN ON THIS PLAN. NO PROPERTY MONUMENTS WERE SET.

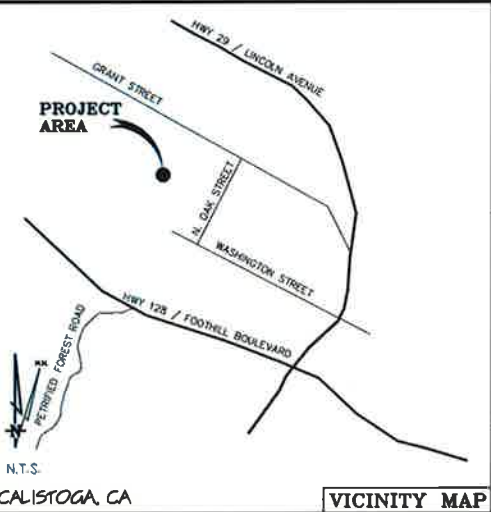

THESE DRAWINGS AND/OR THE ACCOMPANYING SPECIFICATION AS INSTRUMENTS OF SERVICE, ARE THE EXCLUSIVE PROPERTY OF GEIL ENGINEERING AND THEIR USE AND PUBLICATION SHALL BE RESTRICTED TO THE ORIGINAL SITE AND CARRIER FOR WHICH THEY ARE PREPARED. REUSE, REPRODUCTION OR PUBLICATION BY ANY METHOD, IN WHOLE OR IN PART, IS PROHIBITED EXCEPT BY WRITTEN PERMISSION FROM GEIL ENGINEERING. TITLE TO THESE PLANS AND/OR SPECIFICATIONS SHALL REMAIN WITH GEIL ENGINEERING WITHOUT PREJUDICE AND VISUAL CONTACT WITH THEM SHALL CONSTITUTE PRIMA FACIE EVIDENCE OF ACCEPTANCE OF THESE RESTRICTIONS.

DATE OF SURVEY: 09-11-14
 SURVEYED BY OR UNDER DIRECTION OF: KENNETH D. GEIL, R.C.E. 14803
 LOCATED IN THE COUNTY OF NAPA, STATE OF CALIFORNIA
 BEARINGS SHOWN ARE BASED UPON MONUMENTS FOUND AND RECORD INFORMATION. THIS IS NOT A BOUNDARY SURVEY.
 ELEVATIONS SHOWN ON THIS PLAN ARE BASED UPON U.S.G.S. N.A.V.D. 88 DATUM. ABOVE MEAN SEA LEVEL UNLESS OTHERWISE NOTED.
 N.G.V.D. 1929 CORRECTION: SUBTRACT 2.88' FROM ELEVATIONS SHOWN.
 CONTOUR INTERVAL: 1'
 ASSESSOR'S PARCEL NUMBER(S): 011-140-007
 011-140-055
 OWNER(S): COUNTY OF NAPA
 PO BOX 344
 CALISTOGA, CA 94515

Lease Area Description
 All that certain lease area being a portion of lots numbered 31-34 and the East one-half of lot 35 as said lots are laid down and delineated upon a certain map entitled "Map of Calistoga Lands, as Surveyed in 1871 and Subdivided in part in 1876" filed April 20, 1877 in the office of the County Recorder of Napa County, being located in the City of Calistoga, County of Napa, State of California, being more particularly described as follows:

Commencing at a standard monument in well set at the centerline intersection of Grant Street and Maggie Avenue as is shown on that certain Record Map of Oak View Subdivision filed for record at Book 12 of Maps at Page 26, Official Records, from which a similar monument along the centerline of Maggie Avenue bears North 30°15'00" East 183.77 feet; thence from said point of commencement South 12°45'32" West 1106.48 feet to the True Point of Beginning; thence from said point of beginning South 31°49'48" West 26.00 feet; thence South 58°10'12" East 20.00 feet; thence North 31°49'48" East 26.00 feet; thence North 58°10'12" West 20.00 feet to the point of beginning.

Together with a non-exclusive easement for utility purposes, six feet in width, the centerline of which is described as follows: Beginning at a point on the Northeast boundary of the above described lease area which bears South 58°10'12" East 7.00 feet from the Northwest corner thereof and running thence from said point of beginning North 31°49'48" East 68.95 feet to a point hereafter defined as Point "A"; thence North 58°10'12" West 201.93 feet; thence North 27°30'35" West 20 feet more or less to the location of the proposed tower.

Also together with a non-exclusive easement for utility purposes, six feet in width, the centerline of which is described as follows: Beginning at Point "A" as previously defined and running thence South 58°10'12" East 363.23 feet; thence South 77°38'25" East 37.56 feet; thence South 69°51'03" East 74.04 feet; thence South 42°13'03" East 46.13 feet; thence South 16°10'21" West 164.27 feet; thence North 74°43'33" West 57 feet more or less to the existing electrical and telephone vaults.

Also together with a non-exclusive easement for access purposes, fifteen feet in width, from the above described lease area and running thence over and across the underlying parcels and improvements as are shown hereon to the public right of way more commonly known as Oak Street.

Geil Engineering
 Engineering * Surveying * Planning
 1226 High Street
 Auburn, California 95803-5015
 Phone: (530) 885-0426 * Fax: (530) 823-1309

VERIZON WIRELESS
 Project Name: HWY 29 PETRIFIED FOREST
 Project Site Location: 1435 N. Oak Street
 Calistoga, CA 94515
 Napa County

Date of Observation: 09-11-14
 Equipment/Procedure Used to Obtain Coordinates: Trimble Geo XT post processed with Pathfinder Office software.

Type of Antenna Mount: Proposed Light Pole Replacement

Latitude: 38° 35' 05.53"(NAD83) Longitude: 122° 35' 15.96"(NAD83)
 Latitude: 38° 35' 05.86"(NAD27) Longitude: 122° 35' 12.02"(NAD27)

ELEVATION of Ground at Base of Structure (NAVD88) 372' AMSL

CERTIFICATION: I, the undersigned, do hereby certify elevation listed above is based on a field survey done under my supervision and that the accuracy of those elevations meet or exceed 1-A Standards as defined in the FAA ASAC Information Sheet 91-003, and that they are true and accurate to the best of my knowledge and belief.

Kenneth D. Geil California R.C.E. 14803

SCALE 1" = 100'
OVERALL SITE PLAN

Surveyor
GEIL ENGINEERING
 ENGINEERING * SURVEYING * PLANNING
 1226 HIGH STREET
 AUBURN, CALIFORNIA 95803
 Phone: (530) 885-0426
 Fax: (530) 823-1309

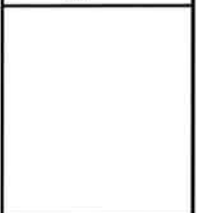

HWY 29 PETRIFIED FOREST
1435 N. OAK STREET
CALISTOGA, CA 94515

PLOT PLAN AND SITE TOPOGRAPHY

REV	NO	DATE	DESCRIPTION
09-17-14	1		Drawing Submittal
09-26-14	2		Rev. Lease Area

Sheet
C-1

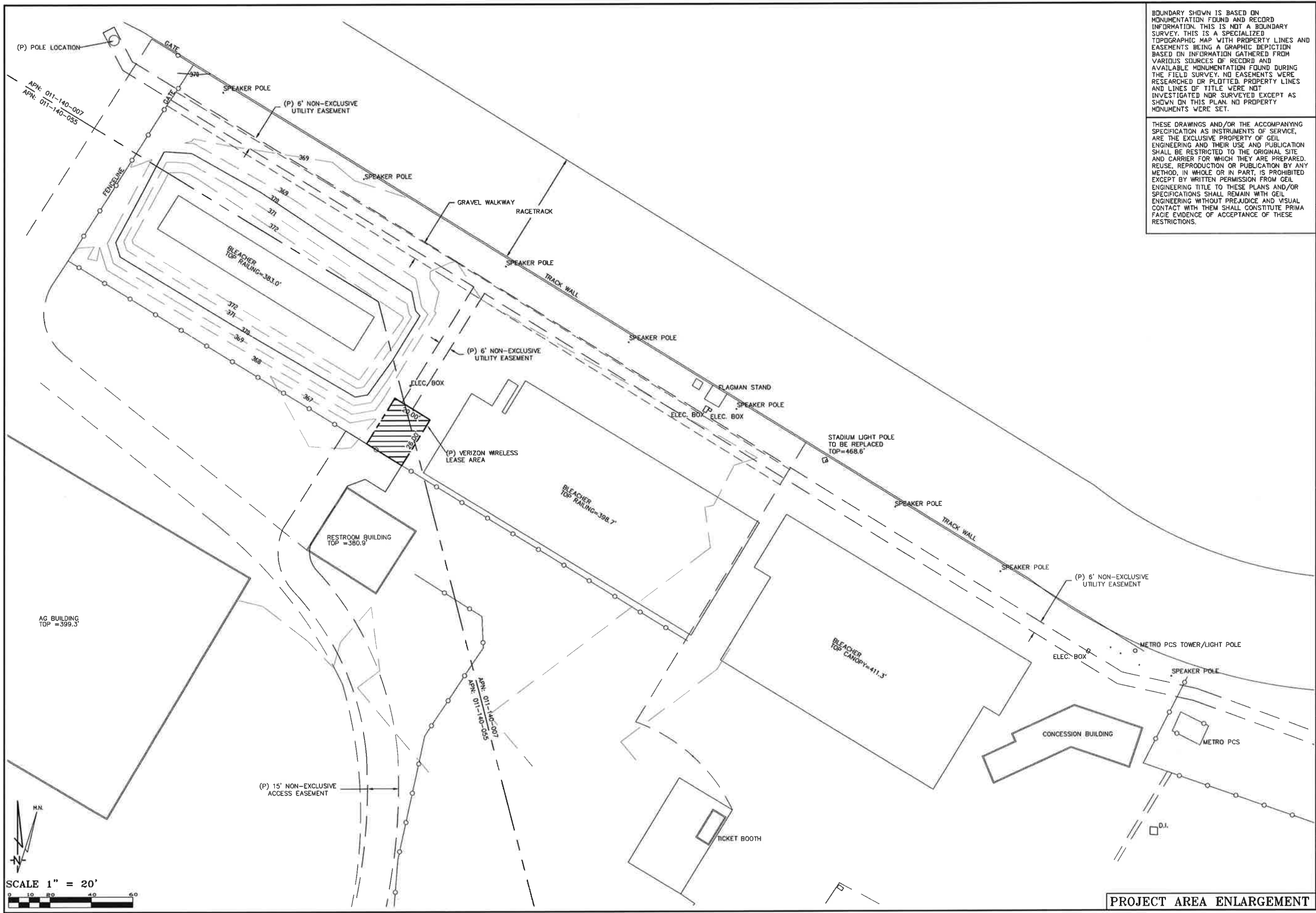

BOUNDARY SHOWN IS BASED ON MONUMENTATION FOUND AND RECORD INFORMATION. THIS IS NOT A BOUNDARY SURVEY. THIS IS A SPECIALIZED TOPOGRAPHIC MAP WITH PROPERTY LINES AND EASEMENTS BEING A GRAPHIC DEPICTION BASED ON INFORMATION GATHERED FROM VARIOUS SOURCES OF RECORD AND AVAILABLE MONUMENTATION FOUND DURING THE FIELD SURVEY. NO EASEMENTS WERE RESEARCHED OR PLOTTED. PROPERTY LINES AND LINES OF TITLE WERE NOT INVESTIGATED NOR SURVEYED EXCEPT AS SHOWN ON THIS PLAN. NO PROPERTY MONUMENTS WERE SET.

THESE DRAWINGS AND/OR THE ACCOMPANYING SPECIFICATION AS INSTRUMENTS OF SERVICE, ARE THE EXCLUSIVE PROPERTY OF GEIL ENGINEERING AND THEIR USE AND PUBLICATION SHALL BE RESTRICTED TO THE ORIGINAL SITE AND CARRIER FOR WHICH THEY ARE PREPARED. REUSE, REPRODUCTION OR PUBLICATION BY ANY METHOD, IN WHOLE OR IN PART, IS PROHIBITED EXCEPT BY WRITTEN PERMISSION FROM GEIL ENGINEERING TITLE TO THESE PLANS AND/OR SPECIFICATIONS SHALL REMAIN WITH GEIL ENGINEERING WITHOUT PREJUDICE AND VISUAL CONTACT WITH THEM SHALL CONSTITUTE PRIMA FACIE EVIDENCE OF ACCEPTANCE OF THESE RESTRICTIONS.

Surveyor
GEIL ENGINEERING
 Registration - Professional - California
 14700 W. CALIFORNIA BLVD #400
 PHOENIX, AZ 85042
 Phone: (602) 880-0429
 Fax: (602) 880-1309



HWY 29 PETRIFFED FOREST
 1436 N. OAK STREET
 CALISTOGA, CA 94515

**PLOT PLAN AND
 SITE TOPOGRAPHY**

REVISIONS	DATE	BY	DESCRIPTION
09-17-14			Drawing Submittal
09-26-14			Rev. Lease Area

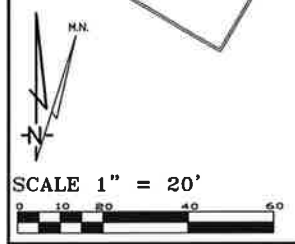

PROJECT AREA ENLARGEMENT

Sheet
C-2

PROPOSED VERIZON WIRELESS ANTENNAS (4 PER SECTOR, 3 SECTORS TOTAL), TYP. CENTERLINE
 ● 97' A.F.G. MOUNTED ON PROPOSED 100' LIGHT POLE, W/ (4) RRH-A2 & (1) RAYCAPS PER SECTOR W/ PROPOSED LIGHTING FIXTURES ON POLE TO MATCH EXISTING

2
A2

A.P.N.: 011-140-007

(E) RACETRACK FIELD TO REMAIN, TYP.

PROPOSED VERIZON WIRELESS EQUIPMENT CABINETS INSIDE CHAIN LINK FENCED LEASE AREA (20'x26'=520 SQ. FT.)

1
A2

PROPOSED VERIZON WIRELESS POWER & TELCO (FIBER) CONDUITS ROUTING UNDERGROUND WITHIN 6'-0" WIDE U.G. UTILITY EASEMENT (±820 L.F. TO LEASE AREA)

EXISTING ±100' LIGHT POLE TO BE REMOVED

(E) PROPERTY LINE, TYP.

(E) BLEACHER

(E) BLEACHER

(E) BLEACHER

(E) BLDG. TO REMAIN, TYP.

A.P.N.: 011-140-006

PROPOSED VERIZON WIRELESS 30KW STANDBY GENERATOR

PROPOSED VERIZON WIRELESS 200A POWER METER/ MAIN

(E) BLDG. TO REMAIN, TYP.

PROPOSED VERIZON WIRELESS POWER P.O.C. ● (E) TRANSFORMER

PROPOSED VERIZON WIRELESS TELCO (FIBER) P.O.C. ● (E) UTILITY POLE

(E) PROPERTY LINE, TYP.

(E) PROPERTY LINE, TYP.

NORTH OAK STREET

(E) PROPERTY LINE, TYP.

PROPOSED 15' WIDE VERIZON WIRELESS ACCESS EASEMENT THROUGH (E) DRIVEWAY & RANLAND AREA TO PUBLIC RIGHT OF WAY AT NORTH OAK STREET

A.P.N.: 011-140-055

A.P.N.: 011-140-056

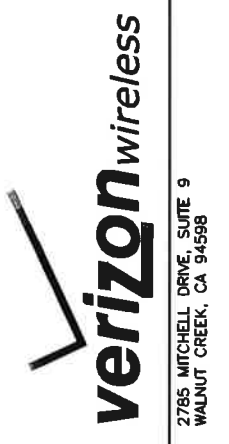

SITE NO. & NAME:
283587 HWY29 PETRIFIED FOREST
 SITE ADDRESS:
 1435 NORTH OAK STREET
 CALISTOGA, CA 94515
 NAPA COUNTY
 ISSUE STATUS:

REV.	DATE	DESCRIPTION
▲	09/26/14	ZD 90% REVIEW
▲	11/24/14	ZD 95% REVIEW
▲	01/02/15	ZD 100% FINAL
▲	01/08/15	ZD REV. 6' ANTENNA

DESIGN FIRM:

 5075 VALLEY CREST DR. #252
 CONCORD, CA 94521
 (925) 890-7494
 Jyu@BayStoneEngineering.com

JOB NUMBER:
COV009

SHEET TITLE:
OVERALL SITE PLAN

SHEET NUMBER:
A-1

OVERALL SITE PLAN

SCALE 1/64"=1' (24x36)
 1/128"=1' (11x17) 64' 0' 64' 128'

1

- NOTES:**
1. PAINT PROPOSED 100' LIGHT POLE & MOUNTED ELEMENTS NON-REFLECTIVE COLOR;
 2. ACTUAL POLE SIZE T.B.D. BY POLE MFR. SIMILAR TO EXISTING POLES



A.P.N.: 011-140-007

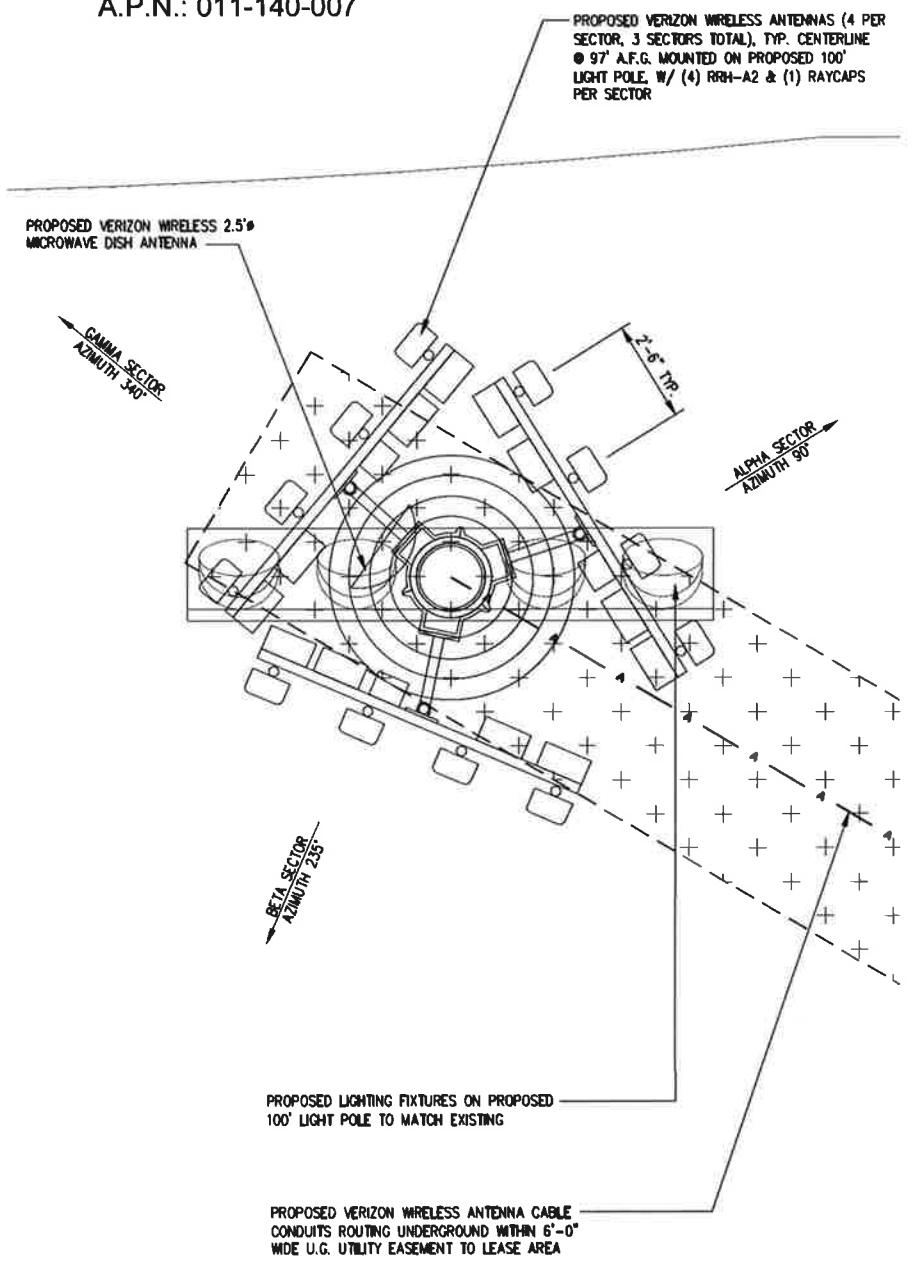

A.P.N.: 011-140-007

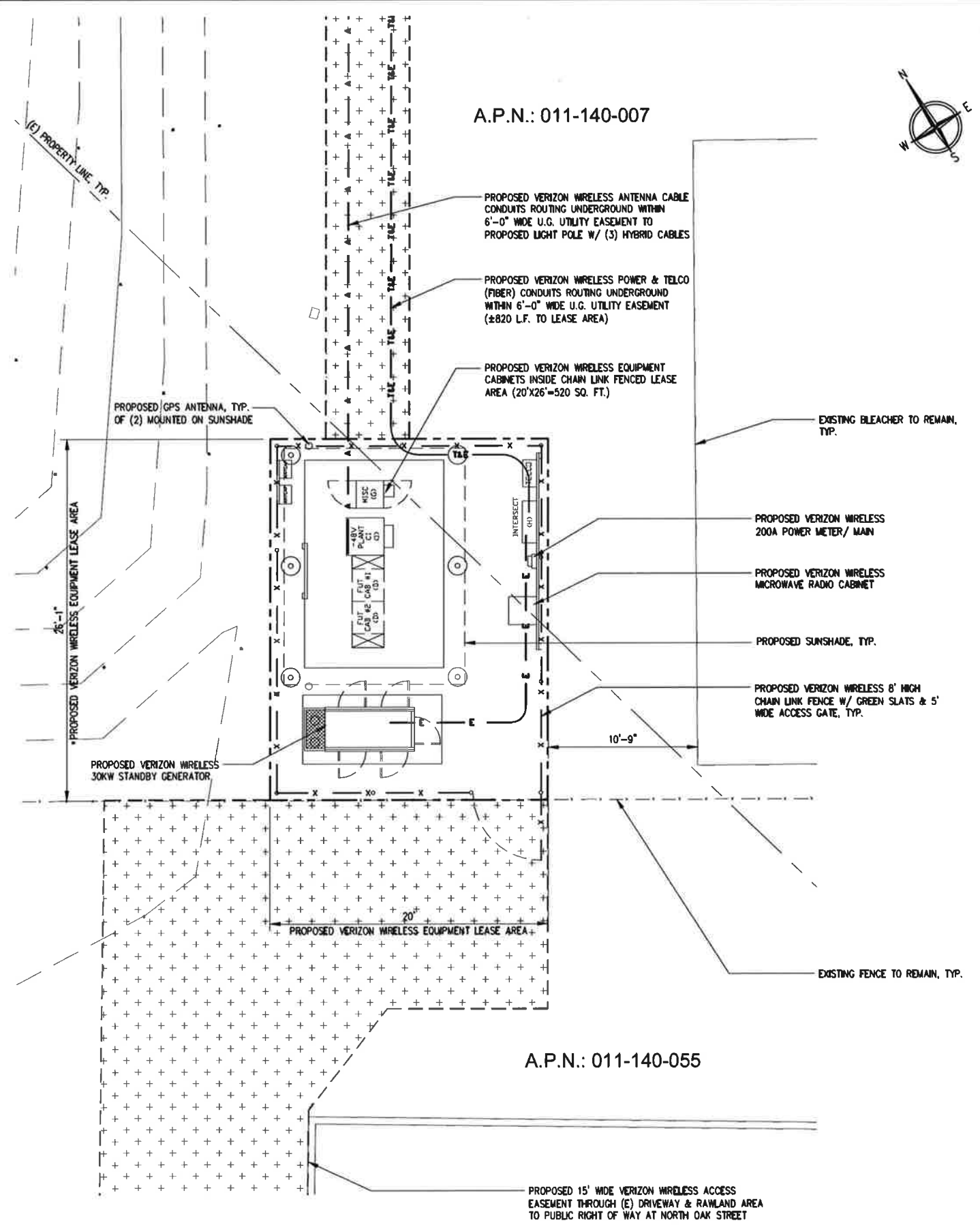

A.P.N.: 011-140-055



SITE NO. & NAME:
283587 HWY29 PETRIFIED FOREST

SITE ADDRESS:
1435 NORTH OAK STREET
CALISTOGA, CA 94515
NAPA COUNTY

ISSUE STATUS:

REV.	DATE	DESCRIPTION
▲	09/26/14	ZD 90% REVIEW
▲	11/24/14	ZD 95% REVIEW
▲	01/02/15	ZD 100% FINAL
▲	01/08/15	ZD REV. 6' ANTENNA

DESIGN FIRM:
BayStone
Architecture & Engineering, Inc.
5075 VALLEY CREST DR. #252
CONCORD, CA 94521
(925) 880-7494
jyu@BayStoneEngineering.com

JOB NUMBER:
COV009

SHEET TITLE:
ENLARGED SITE PLAN ANTENNA LAYOUT

SHEET NUMBER:
A-2

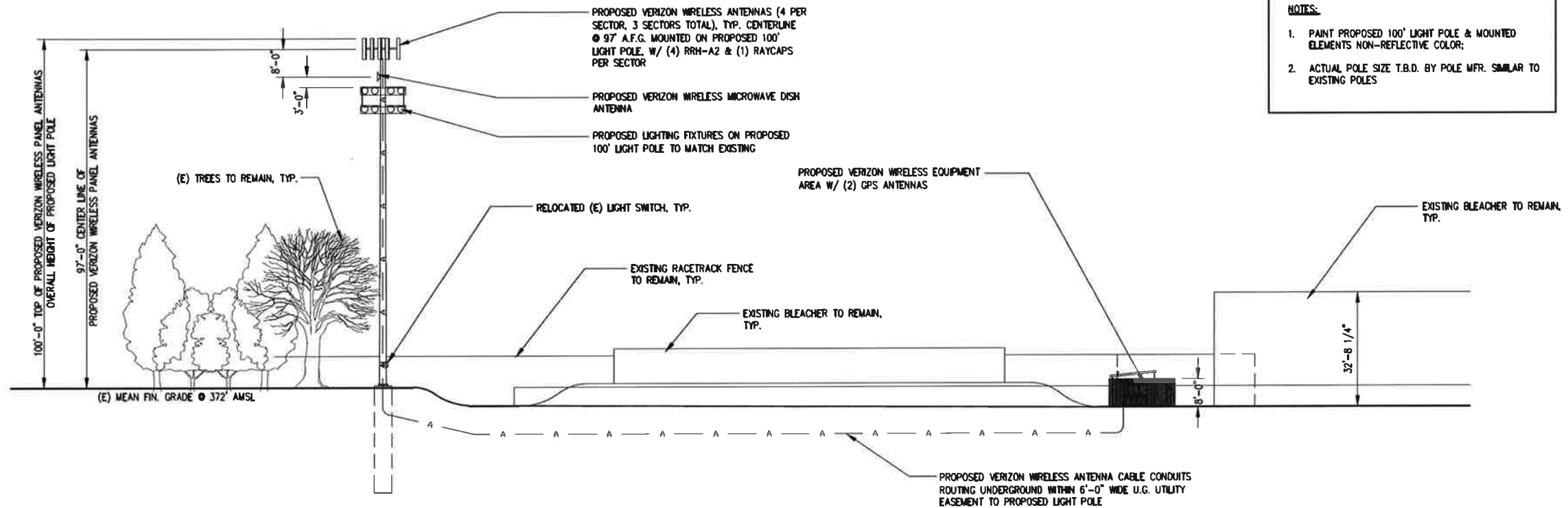

NOTES:

1. PAINT PROPOSED 100' LIGHT POLE & MOUNTED ELEMENTS NON-REFLECTIVE COLOR;
2. ACTUAL POLE SIZE T.B.D. BY POLE MFR. SIMILAR TO EXISTING POLES

SOUTH ELEVATION

SCALE 1/16"=1' (24x36) 1/32"=1' (11x17) 16' 0' 16' 32' 1

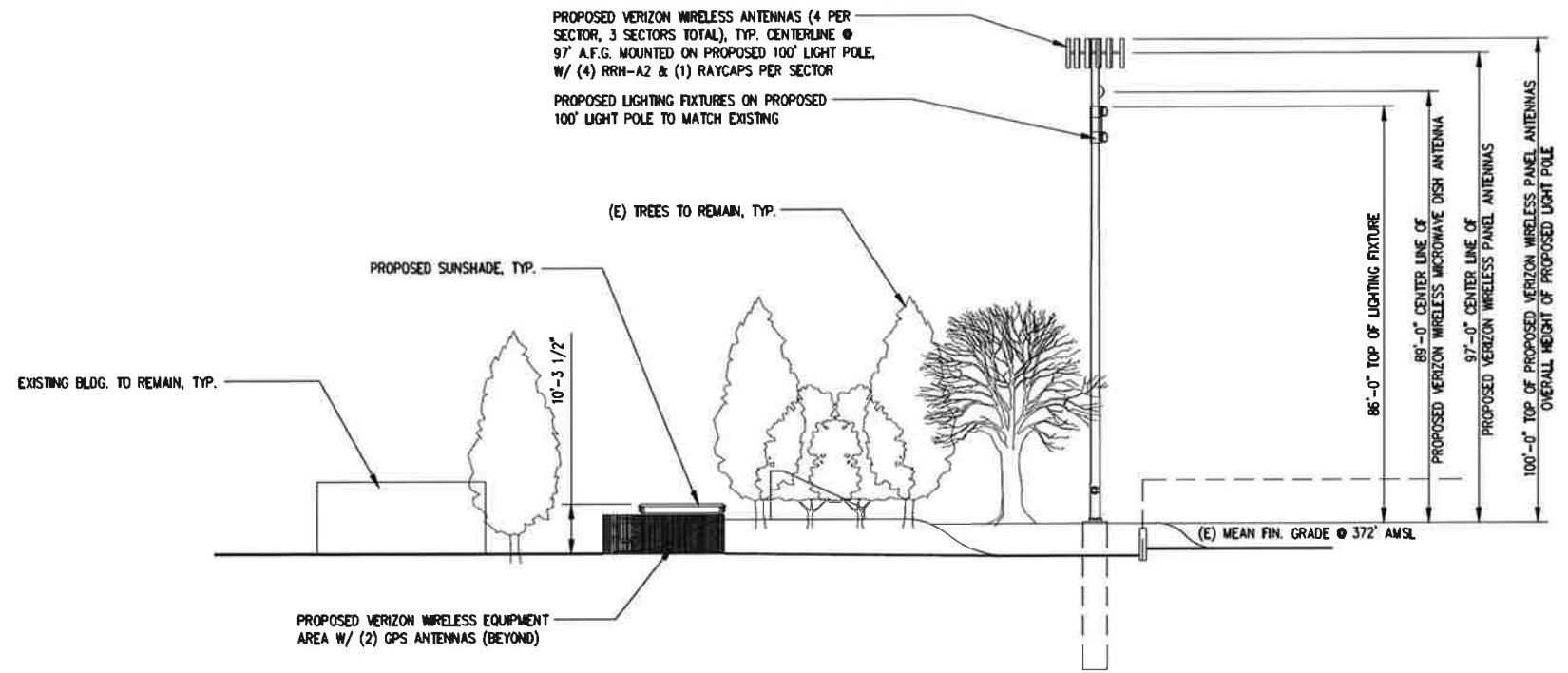

EAST ELEVATION

SCALE 1/16"=1' (24x36) 1/32"=1' (11x17) 16' 0' 16' 32' 2



SITE NO. & NAME: 283587 HWY29 PETRIFIED FOREST

SITE ADDRESS: 1435 NORTH OAK STREET CALISTOGA, CA 94515 NAPA COUNTY

ISSUE STATUS:

REV.	DATE	DESCRIPTION
▲	09/26/14	ZD 90% REVIEW
▲	11/24/14	ZD 95% REVIEW
▲	01/02/15	ZD 100% FINAL
▲	01/08/15	ZD REV. 6' ANTENNA

DESIGN FIRM: BayStone Architecture & Engineering, Inc.

5075 VALLEY CREST DR. #252 CONCORD, CA 94521

(925) 890-7494 jyu@BayStoneEngineering.com

JOB NUMBER: COV009

SHEET TITLE: SOUTH ELEVATION EAST ELEVATION

SHEET NUMBER: A-3

NOTES:

1. PAINT PROPOSED 100' LIGHT POLE & MOUNTED ELEMENTS NON-REFLECTIVE COLOR;
2. ACTUAL POLE SIZE T.B.D. BY POLE MFR. SIMILAR TO EXISTING POLES

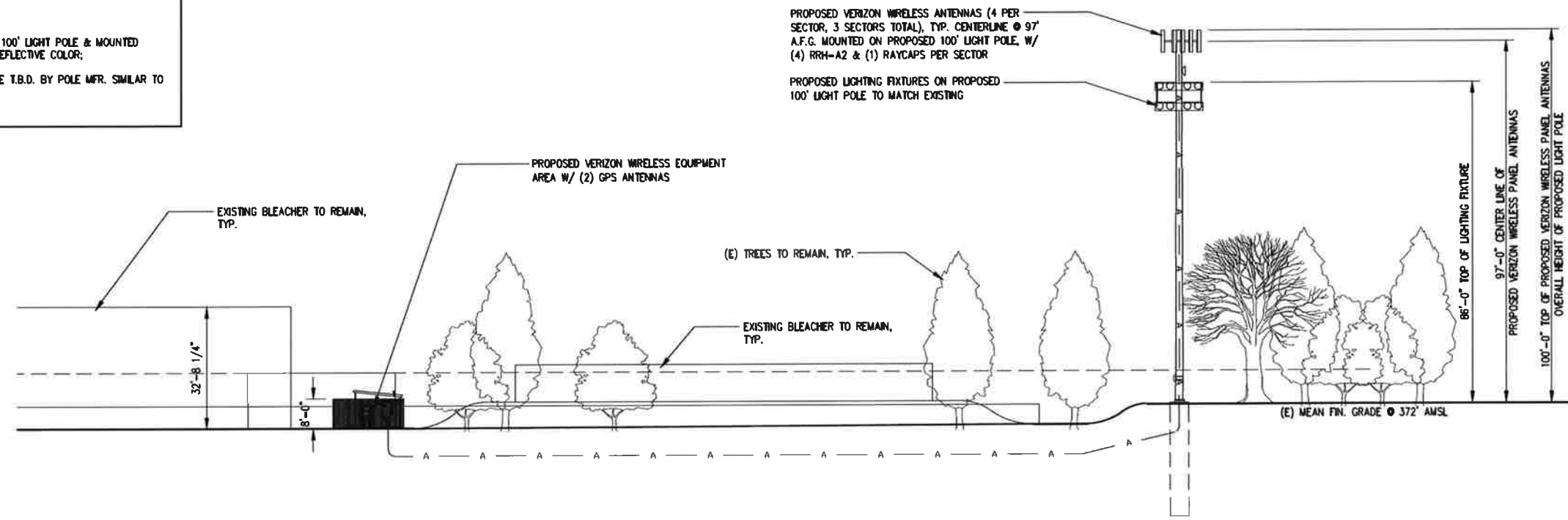

NORTH ELEVATION

SCALE 1/16"=1' (24x36) 1/32"=1' (11x17) 16' 0' 16' 32'

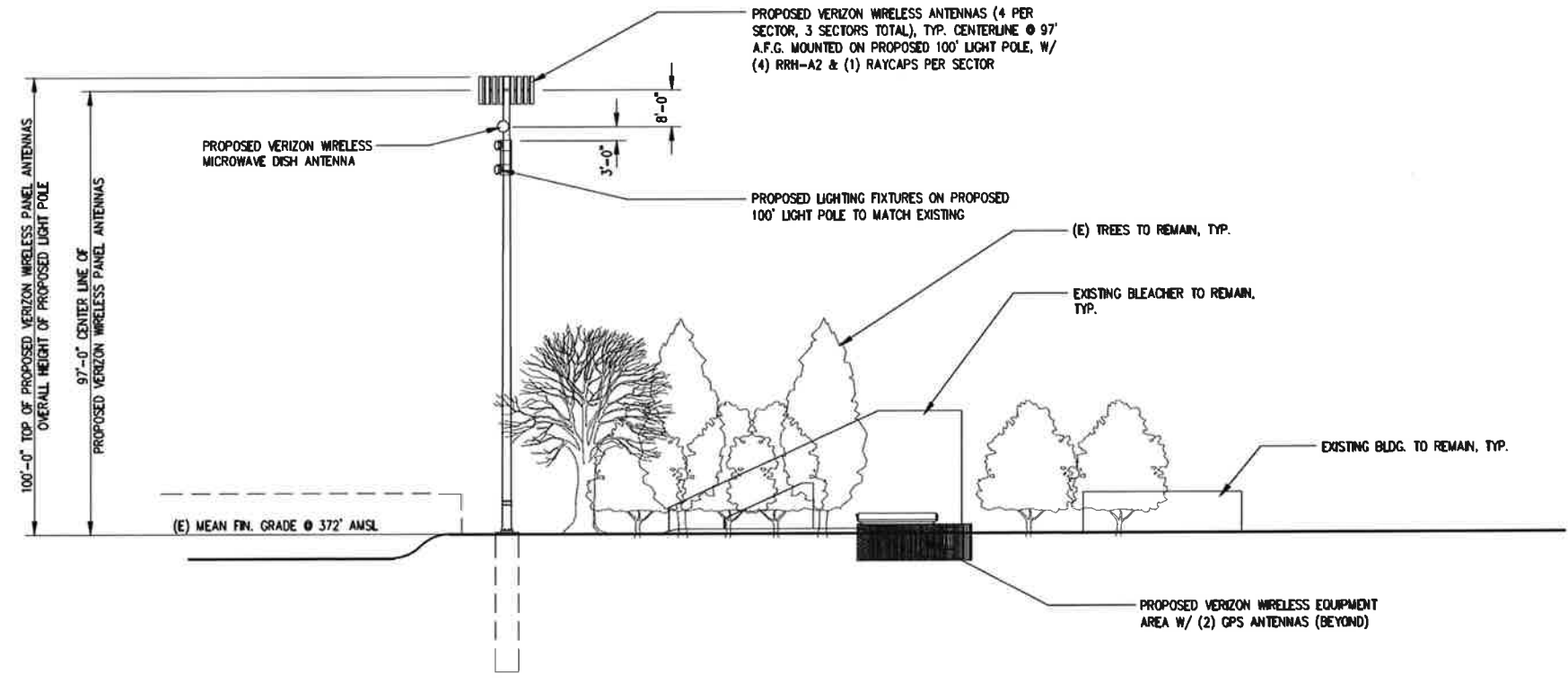

WEST ELEVATION

SCALE 1/16"=1' (24x36) 1/32"=1' (11x17) 16' 0' 16' 32'



verizonwireless

2785 MITCHELL DRIVE, SUITE 9
WALNUT CREEK, CA 94598

SITE NO. & NAME: **283587 HWY29 PETRIFIED FOREST**

SITE ADDRESS: 1435 NORTH OAK STREET
CALISTOGA, CA 94515
NAPA COUNTY

ISSUE STATUS:

REV.	DATE	DESCRIPTION
▲	09/26/14	ZD 90% REVIEW
▲	11/24/14	ZD 95% REVIEW
▲	01/02/15	ZD 100% FINAL
▲	01/08/15	ZD REV. 6" ANTENNA

DESIGN FIRM:



BayStone
Architecture & Engineering, Inc.

5075 VALLEY CREST DR. #252
CONCORD, CA 94521
(925) 890-7494
jyu@BayStoneEngineering.com

JOB NUMBER: **COV009**

SHEET TITLE: **NORTH ELEVATION WEST ELEVATION**

SHEET NUMBER: **A-4**



2785 MITCHELL DRIVE, SUITE 9
WALNUT CREEK, CA 94598

SITE NO. & NAME:

283587
HWY29 PETRIFIED FOREST

SITE ADDRESS:

1435 NORTH OAK STREET
CALISTOGA, CA 94515
NAPA COUNTY

ISSUE STATUS:

REV.	DATE	DESCRIPTION
▲	09/26/14	ZD 90% REVIEW
▲	11/24/14	ZD 95% REVIEW
▲	01/02/15	ZD 100% FINAL
▲	01/08/15	ZD REV. 6' ANTENNA

DESIGN FIRM:



5075 VALLEY CREST DR. #252
CONCORD, CA 94521
(925) 890-7494
Jy@BayStoneEngineering.com

JOB NUMBER:

COV009

SEAL:

SHEET TITLE:

DETAILS

SHEET NUMBER:

A-5

SITE SIGNAGE NOTES:

1. ALL SAFETY SIGNS, WARNING & NOTICES ARE TO BE PROVIDED BY THE WIRELESS CARRIER;
2. ALL PLACEMENT OF SUCH SIGNS ARE TO BE IN ACCORDANCE WITH CAL OSHA & OTHER GOVERNING SAFETY REGULATION REQUIREMENT;
3. CONTRACTOR TO EMPLOY REASONABLE MEANS TO SECURE SUCH SIGNS.

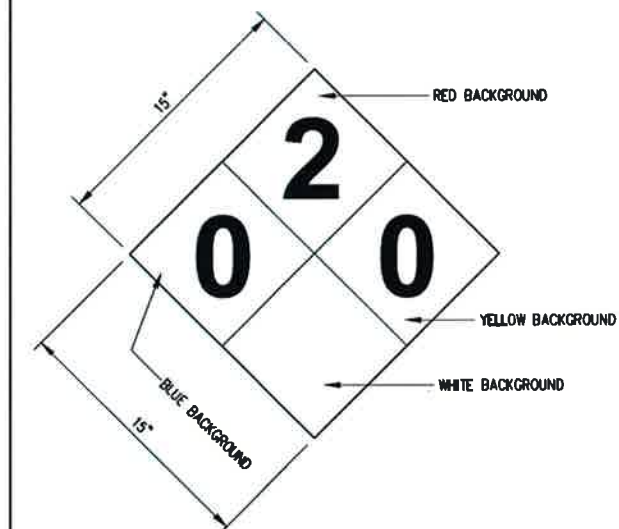

PLACARD @ GENERATOR



10

7

4

SITE SIGNAGE NOTES

1

11

8

5

PLACARD @ GENERATOR

2

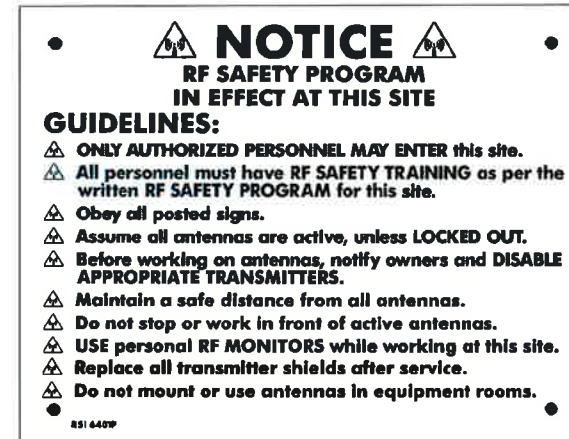
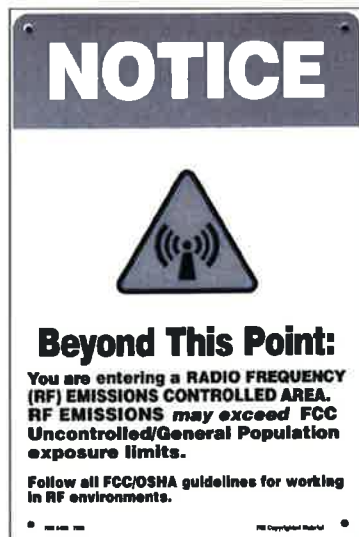

SITE SIGNAGE

12

SITE SIGNAGE

9

SITE SIGNAGE

6

SITE SIGNAGE

3