

**PROJECT TEAM**  
 PROJECT ARCHITECT  
 PROJECT ENGINEER  
 STRUCTURAL ENGINEER  
 MECHANICAL ENGINEER  
 ELECTRICAL ENGINEER  
 GENERAL CONTRACTOR

**PROJECT**  
**HELMER RESIDENCE**  
 546 BLUERADO TRAIL  
 GASTON, CALIFORNIA  
 47711-0900

**ATTACHMENT 6**

**RECEIVED**  
 NOV 19 2015  
 BY:

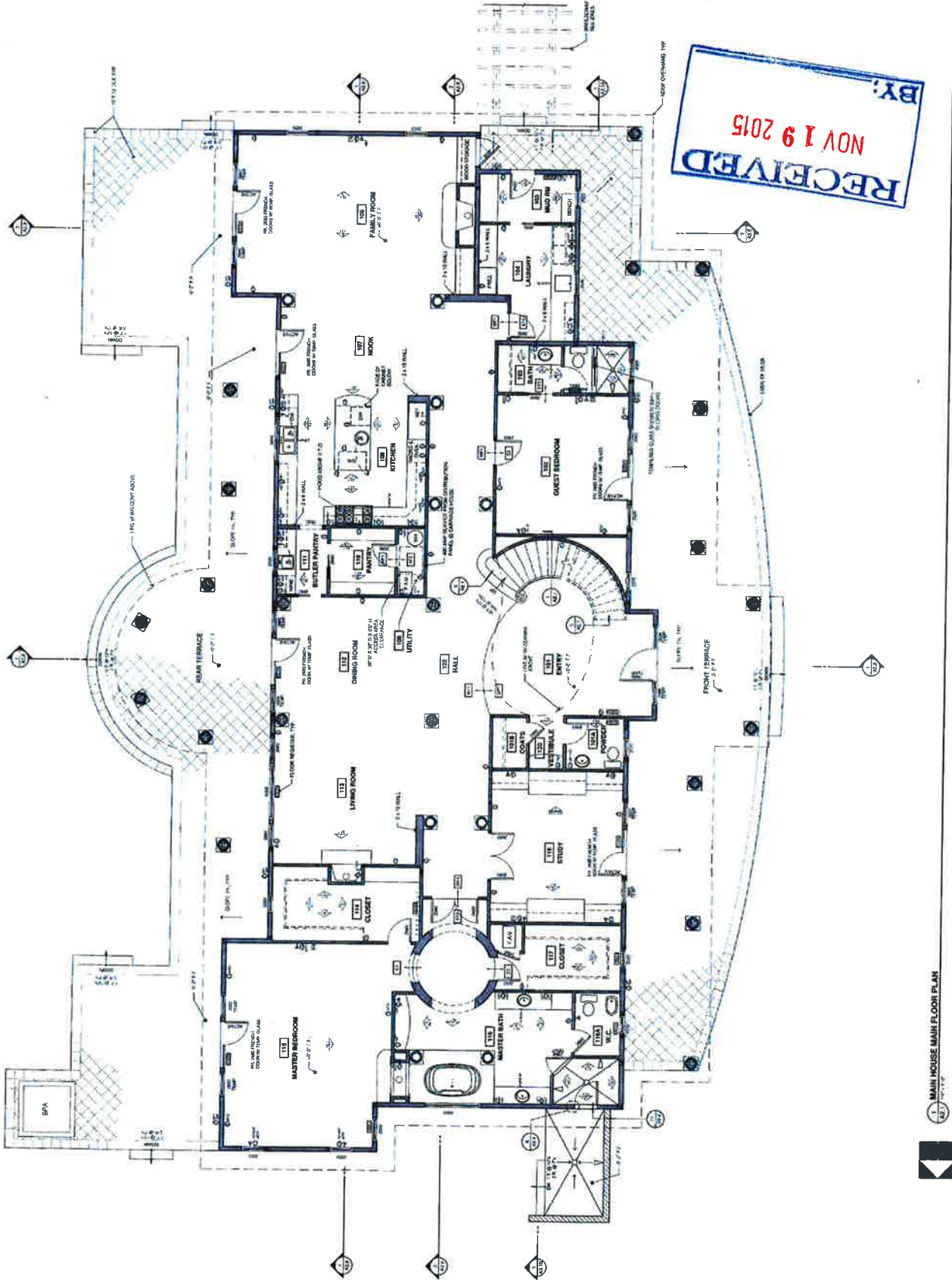

**MAIN HOUSE MAIN FLOOR PLAN**

**SHEET TITLE**  
 MAIN HOUSE  
**MAIN FLOOR PLAN**  
**SHEET NUMBER**

**A2.1**



**COPYRIGHT**  
 ALL RIGHTS RESERVED. NO PART OF THIS DOCUMENT MAY BE REPRODUCED OR TRANSMITTED IN ANY FORM OR BY ANY MEANS, ELECTRONIC OR MECHANICAL, WITHOUT PERMISSION IN WRITING FROM THE ARCHITECT.

**DRAWING ISSUE**

| NO. | DATE     | DESCRIPTION             |
|-----|----------|-------------------------|
| 1   | 10/15/15 | ISSUED FOR PERMITS      |
| 2   | 11/19/15 | ISSUED FOR CONSTRUCTION |

**SHEET STATISTICS**

| NO. | DATE     | DESCRIPTION             |
|-----|----------|-------------------------|
| 1   | 10/15/15 | ISSUED FOR PERMITS      |
| 2   | 11/19/15 | ISSUED FOR CONSTRUCTION |

**W I X**  
**ARCHITECTURE**  
 246B Hardas Lane  
 Santa Rosa, California 95403  
 Tel: (707) 537-7799  
 Fax: (707) 537-7711

**PROJECT TEAM**  
**PROJECT ARCHITECT**  
 W. I. X Architecture  
 246B Hardas Lane, Santa Rosa, CA 95403  
**CIVIL ENGINEER**  
 W. I. X Architecture  
 246B Hardas Lane, Santa Rosa, CA 95403  
**STRUCTURAL ENGINEER**  
 W. I. X Architecture  
 246B Hardas Lane, Santa Rosa, CA 95403  
**LANDSCAPE ARCHITECT**  
 W. I. X Architecture  
 246B Hardas Lane, Santa Rosa, CA 95403  
**GENERAL CONTRACTOR**  
 W. I. X Architecture  
 246B Hardas Lane, Santa Rosa, CA 95403

**PROJECT:**  
**HELMER RESIDENCE**  
 246B HARDAS LANE  
 SANTA ROSA, CALIFORNIA  
 APR 11, 2012

**DATE:** 04/11/12  
**BY:** W.I.X  
**SCALE:** 1/8" = 1'-0"

| NO. | DESCRIPTION        | DATE     |
|-----|--------------------|----------|
| 1   | ISSUED FOR PERMITS | 04/11/12 |
| 2   | ISSUED FOR PERMITS | 04/11/12 |
| 3   | ISSUED FOR PERMITS | 04/11/12 |
| 4   | ISSUED FOR PERMITS | 04/11/12 |
| 5   | ISSUED FOR PERMITS | 04/11/12 |
| 6   | ISSUED FOR PERMITS | 04/11/12 |
| 7   | ISSUED FOR PERMITS | 04/11/12 |
| 8   | ISSUED FOR PERMITS | 04/11/12 |
| 9   | ISSUED FOR PERMITS | 04/11/12 |
| 10  | ISSUED FOR PERMITS | 04/11/12 |
| 11  | ISSUED FOR PERMITS | 04/11/12 |
| 12  | ISSUED FOR PERMITS | 04/11/12 |
| 13  | ISSUED FOR PERMITS | 04/11/12 |
| 14  | ISSUED FOR PERMITS | 04/11/12 |
| 15  | ISSUED FOR PERMITS | 04/11/12 |
| 16  | ISSUED FOR PERMITS | 04/11/12 |
| 17  | ISSUED FOR PERMITS | 04/11/12 |
| 18  | ISSUED FOR PERMITS | 04/11/12 |
| 19  | ISSUED FOR PERMITS | 04/11/12 |
| 20  | ISSUED FOR PERMITS | 04/11/12 |



**SHEET TITLE**  
**MAIN HOUSE UPPER FLOOR PLAN**  
**SHEET NUMBER**

**A2.2**

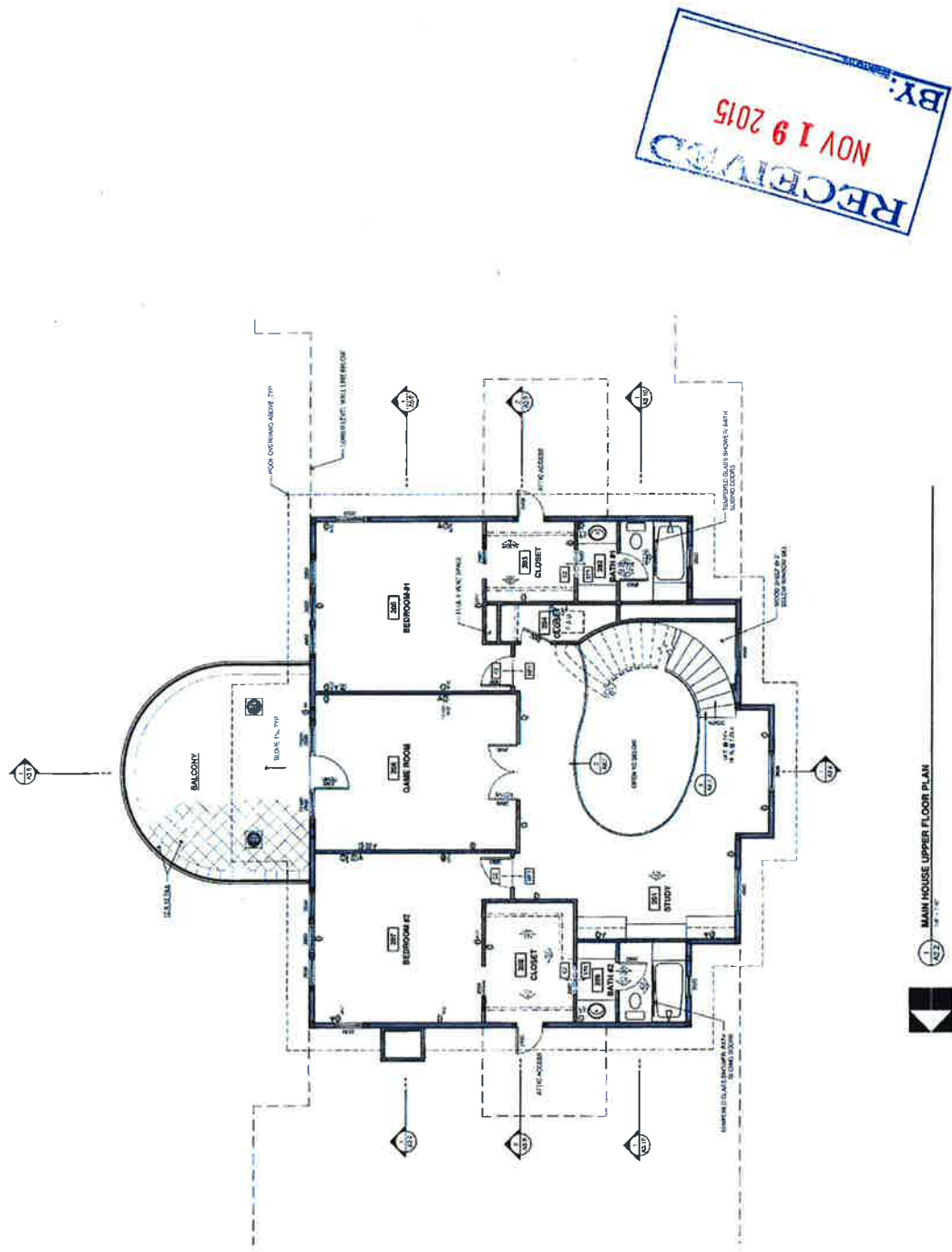

1/8" = 1'-0"  
 MAIN HOUSE UPPER FLOOR PLAN