

- SITE NOTES**
- ◇ CONDENSING UNIT LOCATION AT MECH. WELL
 - ◇ NEW LANDSCAPING THIS AREA
 - ◇ FIELD VERIFY THAT EXISTING SLOPES ARE NO MORE THAN 5% WITH MAX 2% CROSS SLOPE AT PATH OF TRAVEL
 - ◇ EXTERIOR ROUTE OF TRAVEL FROM PARKING STALL TO ENTRANCES
 - ◇ NEW FUEL-EFFICIENT DESIGNATED PARKING STALL PER CGBC 5.106.5.1
 - ◇ ACCESSIBLE PATH OF TRAVEL
 - ◇ REMOVE (E) TREE



JARROD DENTON
PROJECT ARCHITECT

SIGNUM ARCHITECTURE, LLP 707 963 8831
1050 Adams Street, Suite D, St. Helena, CA 94574

These drawings are the property of Signum Architecture and have been prepared specifically for this project. These drawings are not to be used for any other project, by any other entity or in another location.

**SUNBURST HOTEL
Restaurant**

1880 LINCOLN AVE.
CALISTOGA, CA 94515
APN 011-050-041-000

PROJECT NUMBER	1501
DATE	01.31.2017
CHECKED BY	JARROD DENTON
DRAWN BY	JD
SCALE	AS NOTED

REVISIONS

SHEET NAME

SITE PLAN

SHEET NUMBER

A1.01

USE PERMIT

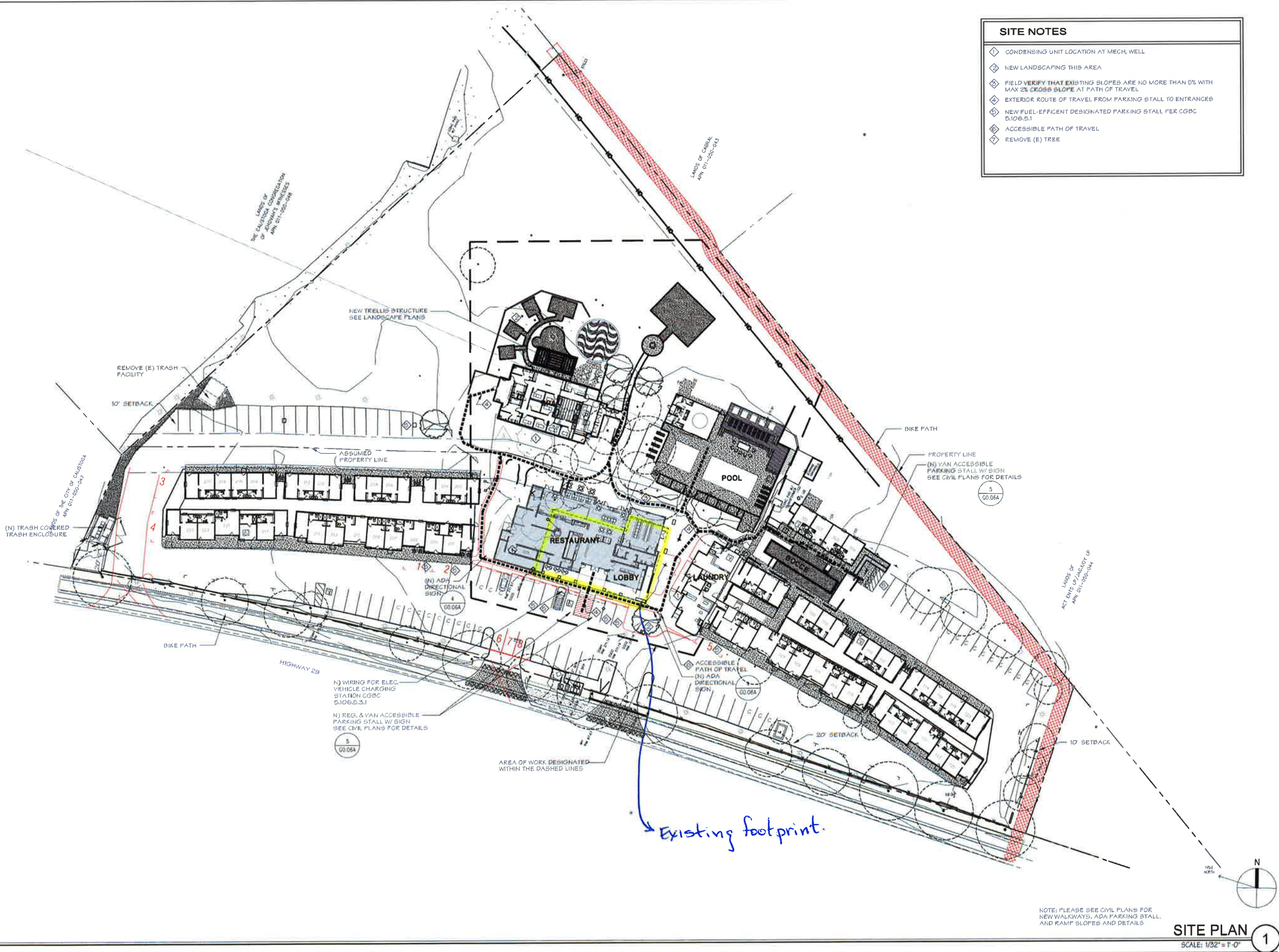

Existing footprint.

NOTE: PLEASE SEE CIVIL PLANS FOR NEW WALKWAYS, ADA PARKING STALL, AND RAMP SLOPES AND DETAILS

SITE PLAN
SCALE: 1/32" = 1'-0"

1

NOTES

- 1 URINAL SEE DETAIL 2/GO.06B FOR REQUIREMENTS
- 2 ALL TABLES TOP HEIGHTS SET AT 28" MIN TO 34" MAX ABOVE FINISHED FLOOR PER CBC 11B-902.3
- 3 AT LEAST 5%, BUT NOT LESS THAN 1 SEATING SPACE SHALL BE ACCESSIBLE FOR EACH OF THE OUTDOOR, BANQUETTE, AND TABLE SEATING OPTIONS PER CBC 11B-226.1. PROVIDE MIN CLEARANCES PER CBC 11B-902.2
- 4 EMPLOYEE LOCKERS. A MIN. 5% ARE DESIGNATED 'ACCESSIBLE' (SHADED) AND SHALL COMPLY WITH CBC 11B-309.2. REACH RANGE REQUIREMENTS AS SHOWN ON DETAIL 7/GO.06B
- 5 PROVIDE MINIMUM 36" FOR ALL ACCESS TO ACCESSIBLE SEATING SPACES PER CBC 11B-305
- 6 SEE KITCHEN PLANS FOR DETAIL EQUIPMENT SPECIFICATIONS
- 7 TACTILE EXIT SIGN- SEE DETAIL 2/AO.06A FOR EXACT SIGNAGE REQUIREMENT AND WORDING FOR 7A, 7B, AS APPLIES
- 8 ACCESSIBLE FORWARD APPROACH TO SERVICE COUNTER PER CBC 11B-904.4.2 11B-305 AND 11B-306
- 9 MIN 6" EPOXY COVE BASE AT BACK OF HOUSE CONDITION W/ MIN. 3" RADIUS.
- 10 FIRE EXTINGUISHER- 2A RATED WATER TYPE, OR 1.6 GALLON WET CHEMICAL LISTED FOR 'K' FIRES

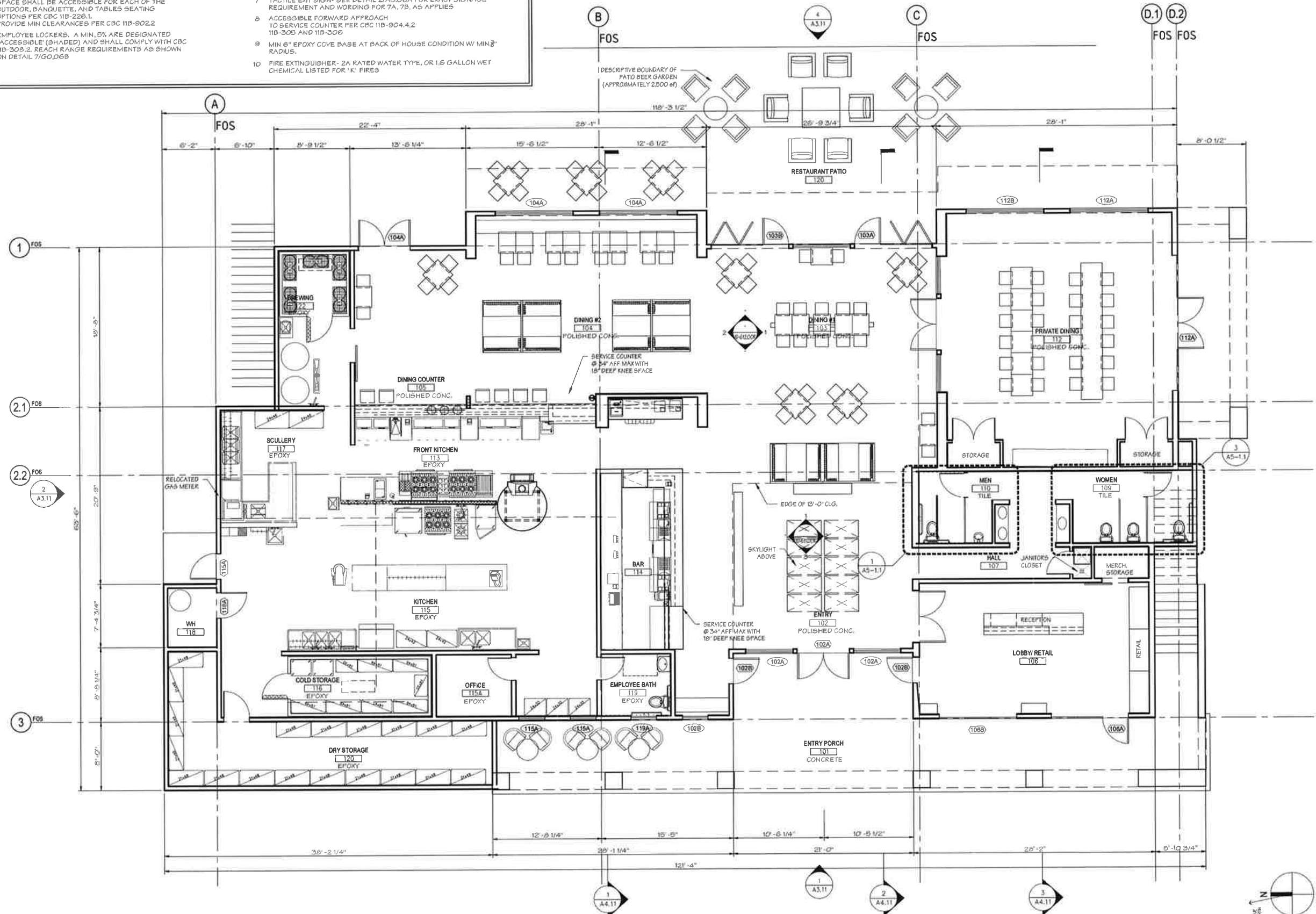

JARROD DENTON
PROJECT ARCHITECT

SIGNUM ARCHITECTURE, LLP 707 683 8831
1050 Adema Street, Suite D, St. Helena, CA 94574

These drawings are the property of Signum Architecture and have been prepared specifically for this project. These drawings are not to be used for any other project, by any other entity or in another location.

**SUNBURST HOTEL
Restaurant**

1880 LINCOLN AVE,
CALISTOGA, CA 94515
APN 011-050-041-000

PROJECT NUMBER	1501
DATE	01.31.2017
CHECKED BY	JARROD DENTON
DRAWN BY	JD
SCALE	AS NOTED
REVISIONS	

SHEET NAME
**PROPOSED RESTAURANT -
FLOOR PLAN**

SHEET NUMBER

A2.11

RESTAURANT FLOOR PLAN

SCALE: 3/16" = 1'-0"

1

USE PERMIT

NOTES

- 1 URINAL SEE DETAIL 2/GO,06B FOR REQUIREMENTS
- 2 ALL TABLES TOP HEIGHTS SET AT 28" MIN TO 34" MAX ABOVE FINISHED FLOOR PER CBC 11B-902.3
- 3 AT LEAST 5%, BUT NOT LESS THAN 1 SEATING SPACE SHALL BE ACCESSIBLE FOR EACH OF THE OUTDOOR, BANQUETTE, AND TABLE SEATING OPTIONS PER CBC 11B-226.1. PROVIDE MIN CLEARANCES PER CBC 11B-902.2
- 4 EMPLOYEE LOCKERS, A MIN. 5% ARE DESIGNATED "ACCESSIBLE" (SHADED) AND SHALL COMPLY WITH CBC 11B-309.2 REACH RANGE REQUIREMENTS AS SHOWN ON DETAIL 7/GO,06B
- 5 PROVIDE MINIMUM 36" FOR ALL ACCESS TO ACCESSIBLE SEATING SPACES PER CBC 11B-305
- 6 SEE KITCHEN PLANS FOR DETAIL EQUIPMENT SPECIFICATIONS
- 7 TACTILE EXIT SIGN- SEE DETAIL 2/AO,06A FOR EXACT SIGNAGE REQUIREMENT AND WORDING FOR 7A, 7B, AS APPLIES
- 8 ACCESSIBLE FORWARD APPROACH TO SERVICE COUNTER PER CBC 11B-904.4.2 11B-305 AND 11B-306
- 9 MIN 6" EPOXY COVE BASE AT BACK OF HOUSE CONDITION W/ MIN 3" RADIUS.
- 10 FIRE EXTINGUISHER- 2A RATED WATER TYPE, OR 1.6 GALLON WET CHEMICAL LISTED FOR 'K' FIRES

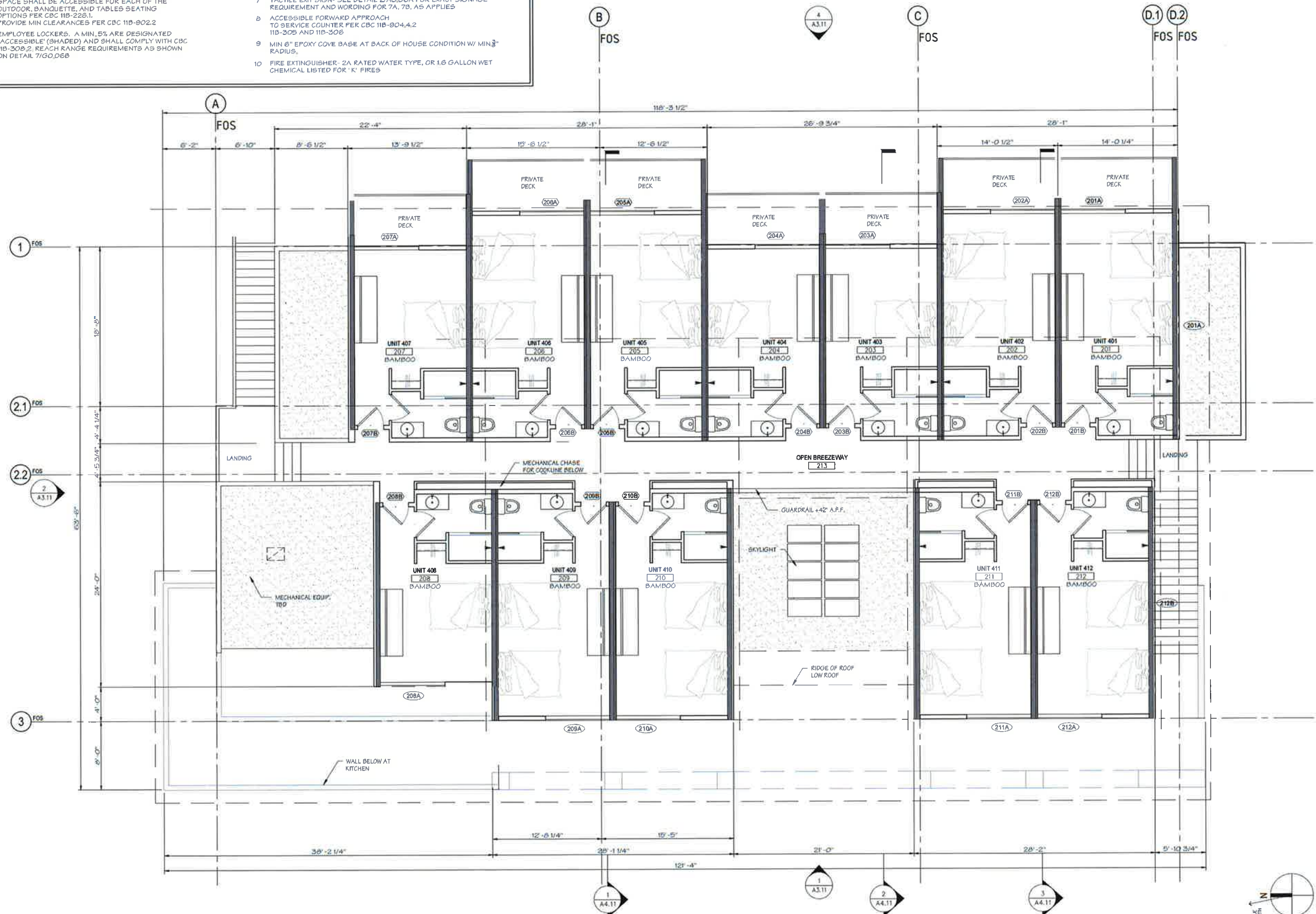

JARROD DENTON
PROJECT ARCHITECT

SIGNUM ARCHITECTURE, LLP 707 663 8631
1050 Adams Street, Suite D, St. Helena, CA 94574

These drawings are the property of Signum Architecture and have been prepared specifically for this project. These drawings are not to be used for any other project, by any other entity or in another location.

**SUNBURST HOTEL
Restaurant**

180 LINCOLN AVE.
CALISTOGA, CA 94515
APN 011-050-041-000

PROJECT NUMBER	1501
DATE	01.31.2017
CHECKED BY	JARROD DENTON
DRAWN BY	JD
SCALE	AS NOTED
REVISIONS	

SHEET NAME
**PROPOSED RESTAURANT -
2ND FLOOR PLAN**

SHEET NUMBER

A2.12

RESTAURANT 2ND LEVEL FLOOR PLAN

SCALE: 3/16" = 1'-0"

1

USE PERMIT

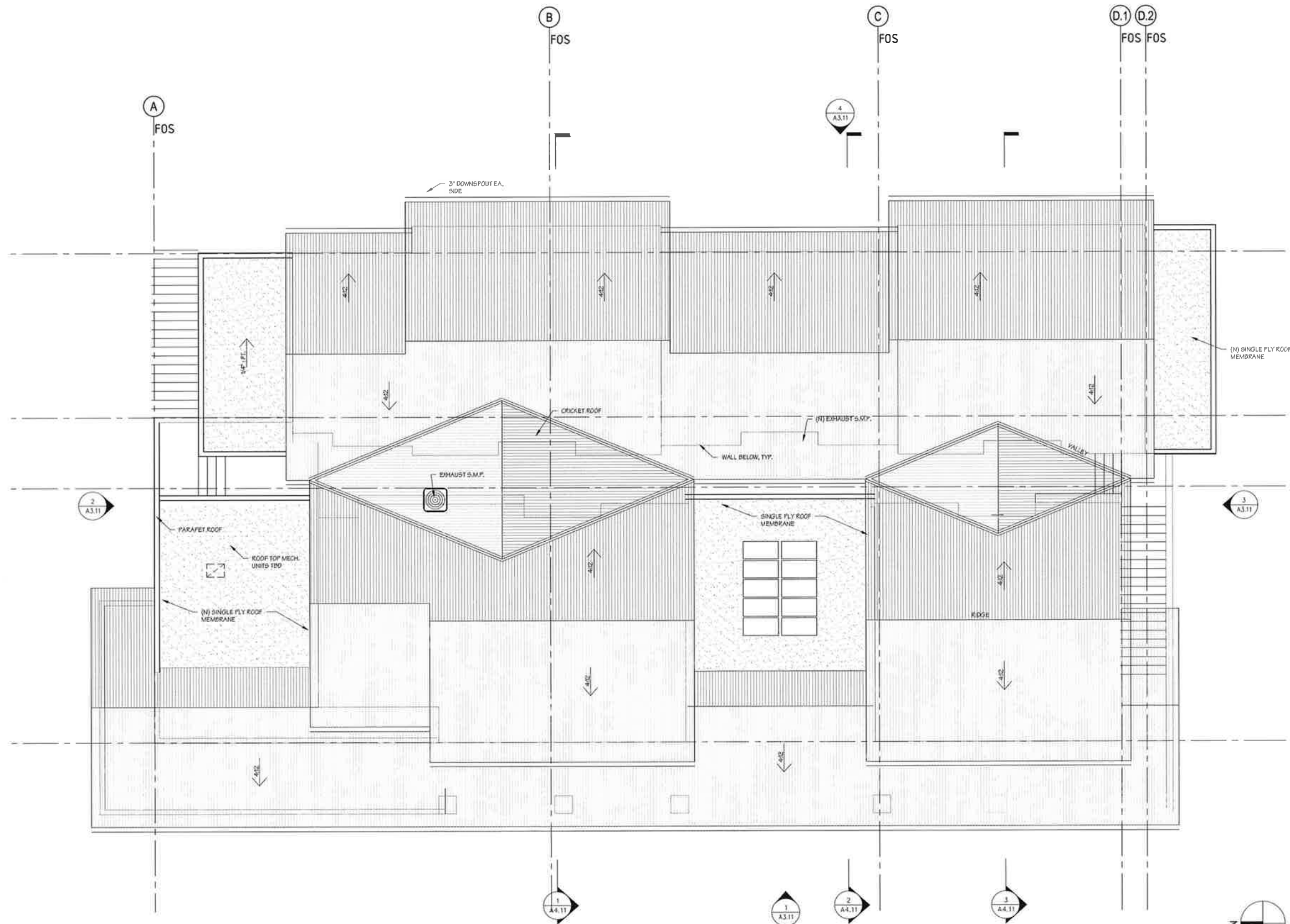

JARROD DENTON
PROJECT ARCHITECT

SIGNUM ARCHITECTURE, LLP 707 963 8831
1050 Adams Street, Suite D, St. Helena, CA 94574

These drawings are the property of Signum Architecture and have been prepared specifically for this project. These drawings are not to be used for any other project, by any other entity or in another location.

**SUNBURST HOTEL
Restaurant**

1880 LINCOLN AVE,
CALISTOGA, CA 94515
APN 011-050-041-000

PROJECT NUMBER	1501
DATE	01.31.2017
CHECKED BY	JARROD DENTON
DRAWN BY	JD
SCALE	AS NOTED
REVISIONS	

SHEET NAME

PROPOSED RESTAURANT -
ROOF PLAN

SHEET NUMBER

A2.13

USE PERMIT

RESTAURANT ROOF PLAN

SCALE: 3/16" = 1'-0"

1

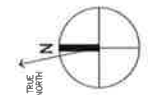



JARROD DENTON
PROJECT ARCHITECT

SIGNUM ARCHITECTURE, LLP 707 963 8831
1050 Adams Street, Suite D, St. Helena, CA 94574

These drawings are the property of Signum Architecture and have been prepared specifically for this project. These drawings are not to be used for any other project, by any other entity or in another location.

SUNBURST HOTEL Restaurant

1880 LINCOLN AVE,
CALISTOGA, CA 94515
APN 011-060-041-000

PROJECT NUMBER 1601
DATE 01/31/2017
CHECKED BY JARROD DENTON
DRAWN BY JD
SCALE AS NOTED

REVISIONS

SHEET NAME
PROPOSED RESTAURANT ELEVATIONS

SHEET NUMBER

A3.11

USE PERMIT



PROPOSED REAR ELEVATION - EAST ④
SCALE: 3/16" = 1'-0"

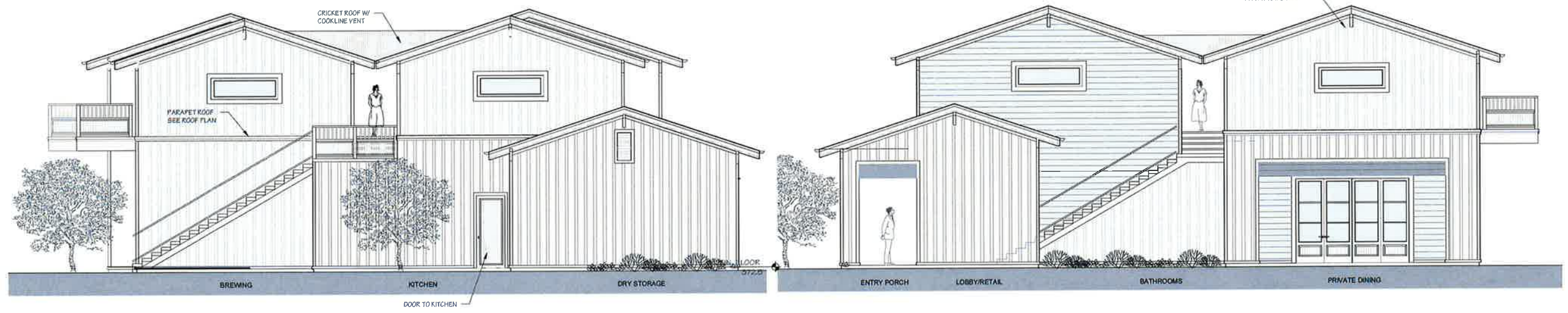

PROPOSED NORTH ELEVATION ③
SCALE: 3/16" = 1'-0"

PROPOSED SOUTH ELEVATION ②
SCALE: 3/16" = 1'-0"

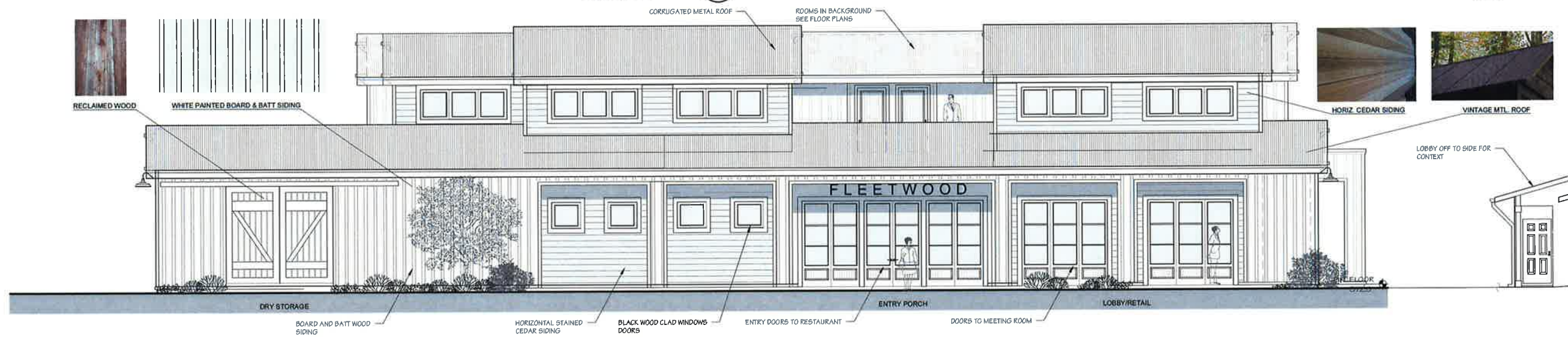

PROPOSED FRONT ELEVATION - WEST ①
SCALE: 3/16" = 1'-0"