

RECEIVED  
 23  
 CITY OF CALISTOGA

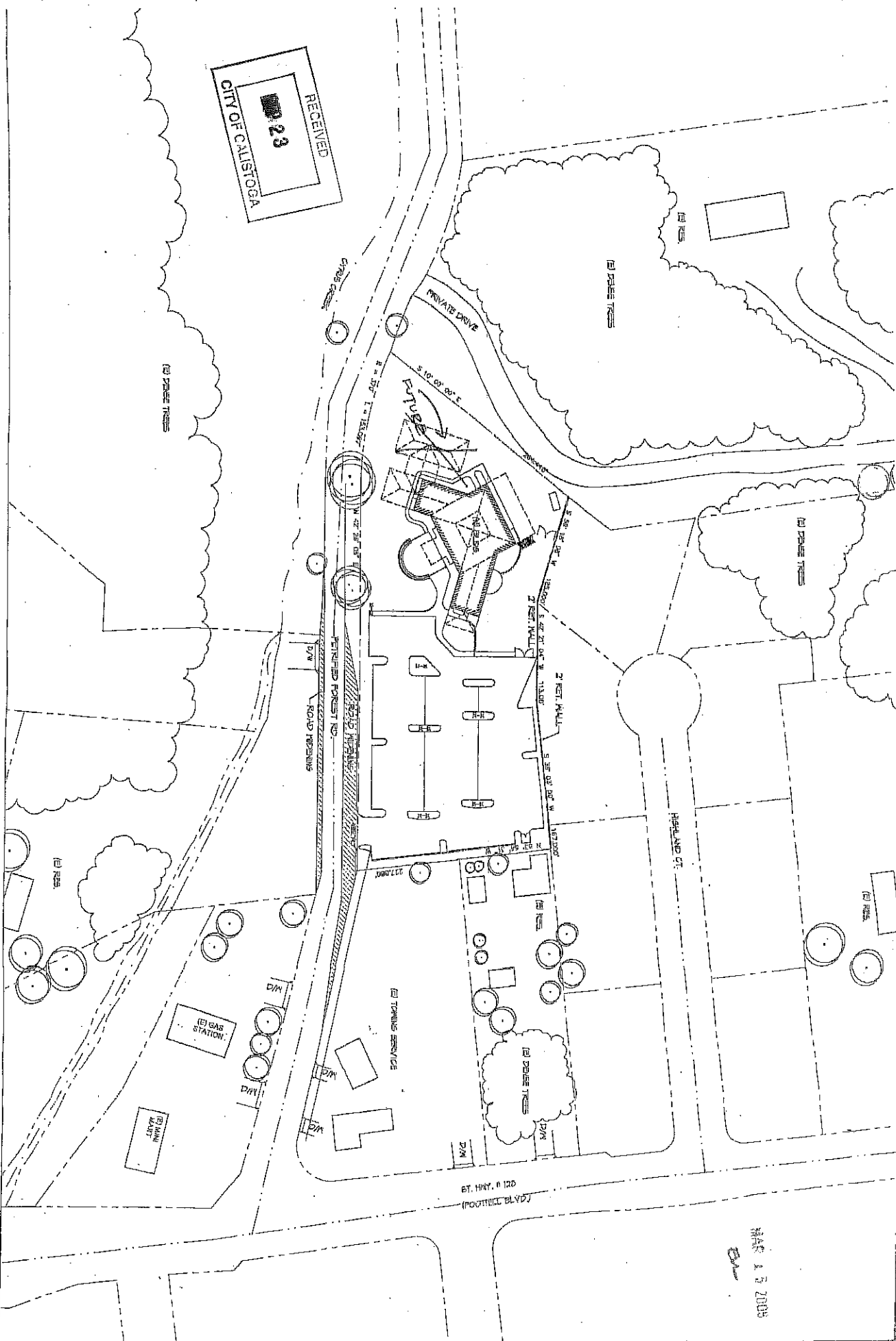

MAR 13 2008  
 EAM

THESE DRAWINGS ARE NOT TO BE COPIED, REPRODUCED OR OTHERWISE USED WITHOUT THE WRITTEN PERMISSION OF PENNIEY AND ASSOCIATES.

NEIGHBORING SITE PLAN

PENNIEY AND ASSOCIATES  
 ADDRESS: 1000 CALISTOGA AVENUE, CALISTOGA, CA 92008  
 PHONE: (760) 798-1100  
 FAX: (760) 798-1101  
 WWW: WWW.PENNIEYANDASSOCIATES.COM

NOT PART OF  
FUTURE APPLICATION

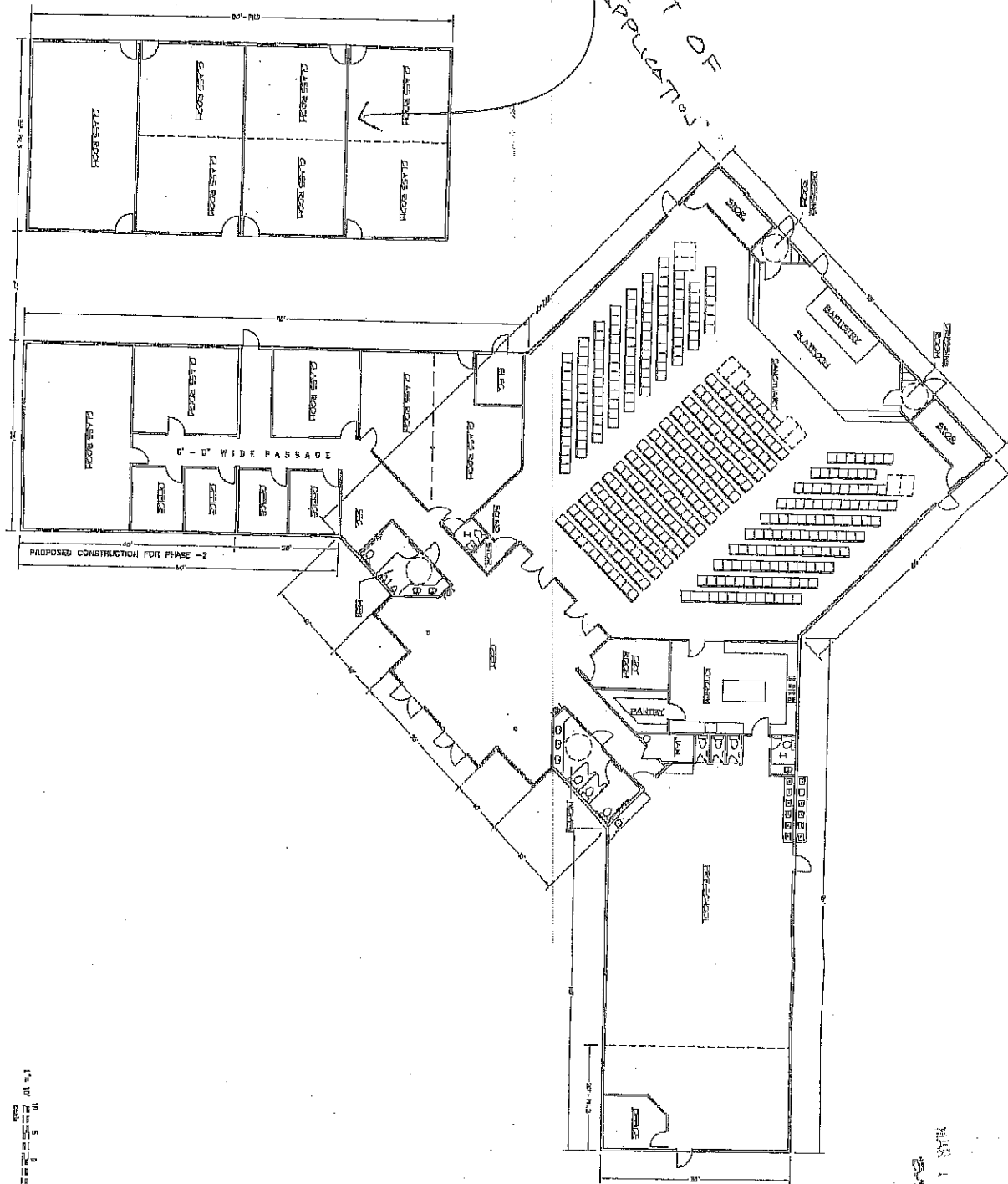

DATE: 10/20/2020  
BY: [Signature]

TUES MORNTH  
PLAN NORTH

THESE DRAWINGS ARE NOT TO BE COPIED, REPRODUCED OR CHANGED WITHOUT THE WRITTEN PERMISSION OF PETERLY AND ASSOCIATES.



WEST ELEVATION (ANNEX)

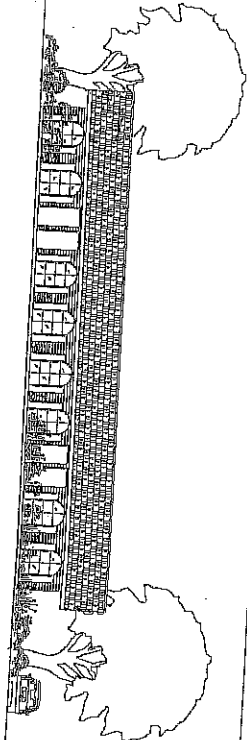

EAST ELEVATION (ANNEX)

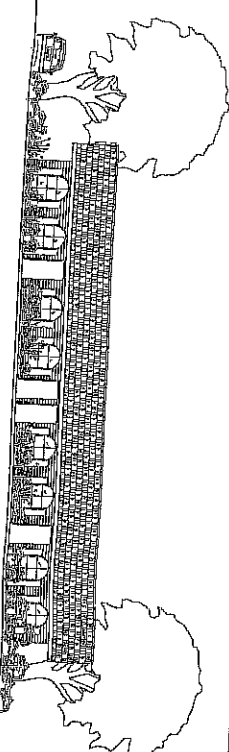

SOUTH ELEVATION (BOTH BLDG.)



NORTH ELEVATION (ANNEX BLDG.)

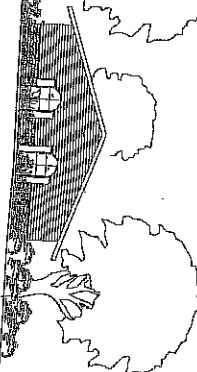

EAST ELEVATION (EAST WING)

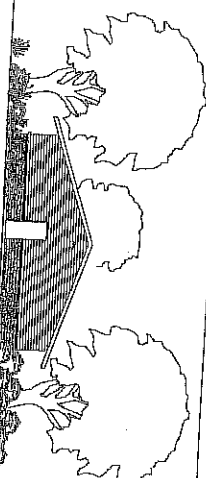

SOUTH WEST ELEVATION (SANCTUARY)

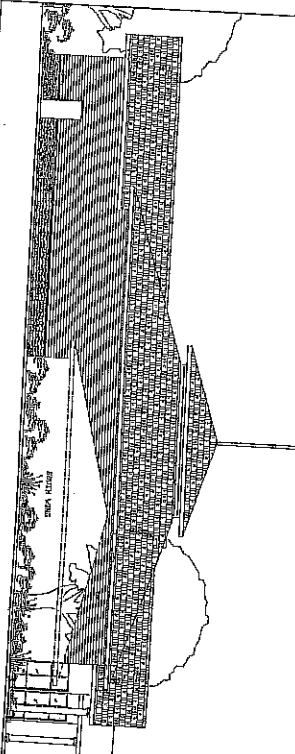

NORTH EAST ELEVATION (SANCTUARY)

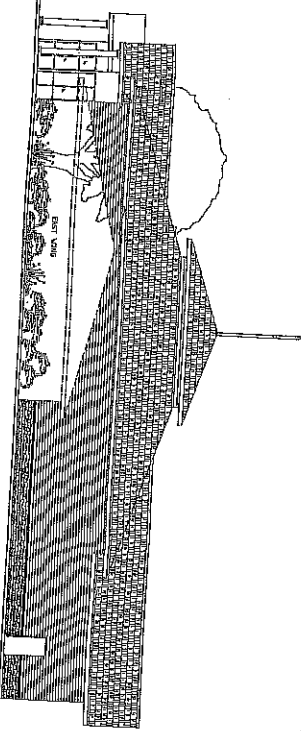

© 2002 HANCOCK AND INC. ALL RIGHTS RESERVED. NO PART OF THIS DOCUMENT IS TO BE REPRODUCED OR TRANSMITTED IN ANY FORM OR BY ANY MEANS, ELECTRONIC OR MECHANICAL, INCLUDING PHOTOCOPYING, RECORDING, OR BY ANY INFORMATION STORAGE AND RETRIEVAL SYSTEM.

<p><b>AG.2</b></p> <p>DATE: 1/27/02          DRAWN: 4-12-02          CHECKED: 5/20/02</p>	<p><b>EXTERIOR ELEVATIONS</b></p> <p>NET CAMPUS FOR          HIGHLAND CHRISTIAN FELLOWSHIP          1700 W. JENSEN RD., TAMPA, FL 33613</p>	<p><b>PENDLEY &amp; ASSOCIATES, INC.</b></p> <p>ARCHITECTURE • INTERIOR DESIGN • PLANNING          1000 W. WALKER • TAMPA OFFICE • 813-988-1111          PHONE: (813) 744-4700 FAX: (813) 744-2128</p>	<p><b>AERIE, Inc.</b></p> <p>A PERSONNEL GROUP          1100 N. WALKER • TAMPA          1100 N. WALKER • TAMPA          813-744-4700 FAX: 813-744-2128          E-Mail: aerie@aerieworld.com</p>	<p>SCALE: 1/8" = 1'-0"</p> <p>DATE: 1/27/02</p>	<p>DATE: 1/27/02</p> <p>SCALE: 1/8" = 1'-0"</p>
---	---	--	--	---	---

EM

