

# Bicycle Network - City of Calistoga



SCALE

FIGURE 6

740 370 0 740 Feet

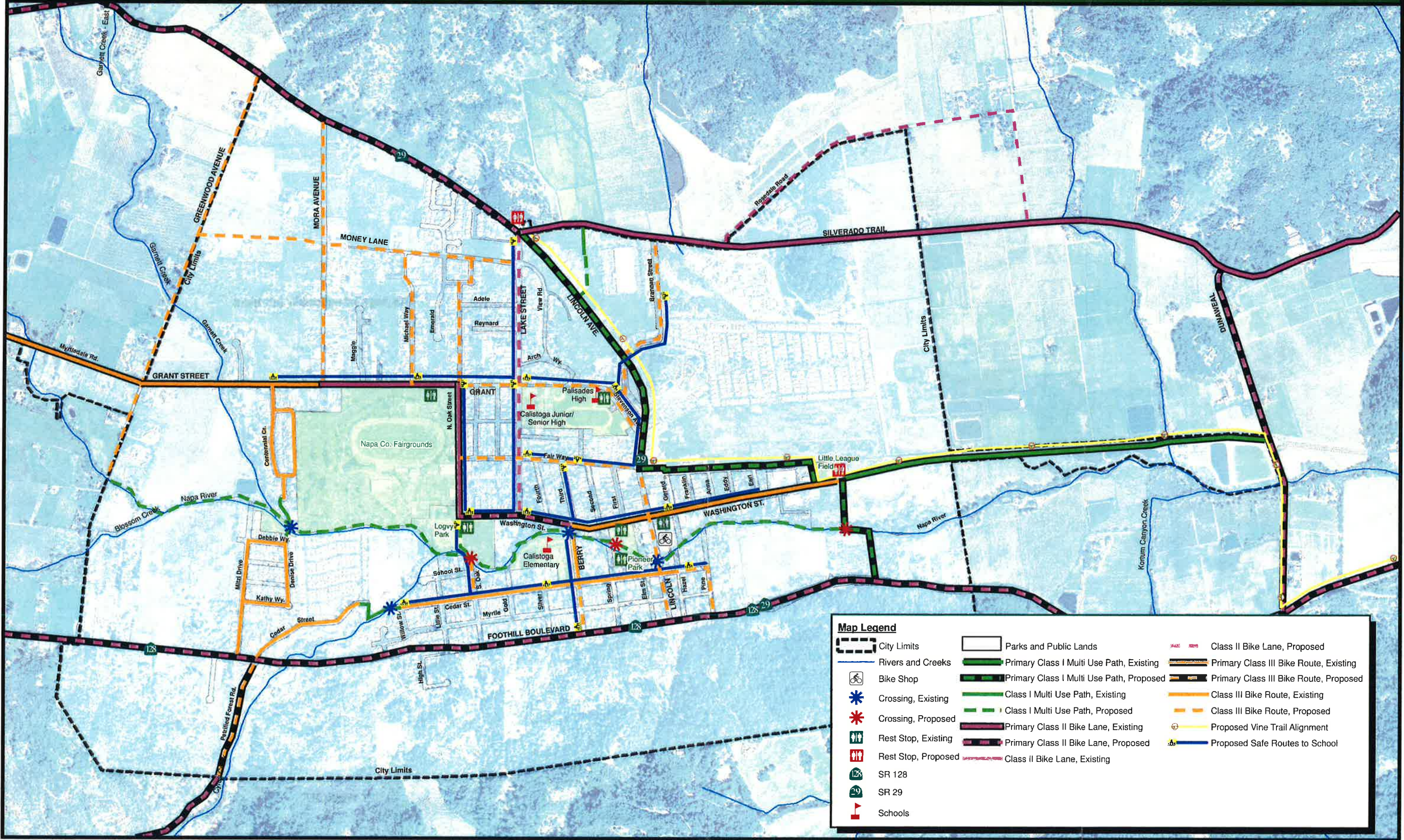

| Map Legend |                     |  |  |
|------------|---------------------|--|--|
|            | City Limits         |  | Class II Bike Lane, Proposed             |
|            | Rivers and Creeks   |  | Class I Multi Use Path, Proposed         |
|            | Bike Shop           |  | Primary Class II Bike Lane, Existing     |
|            | Crossing, Existing  |  | Primary Class II Bike Lane, Proposed     |
|            | Crossing, Proposed  |  | Class II Bike Lane, Existing             |
|            | Rest Stop, Existing |  | Primary Class I Multi Use Path, Existing |
|            | Rest Stop, Proposed |  | Class I Multi Use Path, Proposed         |
|            | SR 128              |  | Primary Class III Bike Route, Existing   |
|            | SR 29               |  | Primary Class III Bike Route, Proposed   |
|            | Schools             |  | Class III Bike Route, Existing           |
|            |                     |  | Class III Bike Route, Proposed           |
|            |                     |  | Proposed Vine Trail Alignment            |
|            |                     |  | Proposed Safe Routes to School           |



# Pedestrian Network - City of Calistoga



SCALE

FIGURE 9

720 360 0 720 Feet

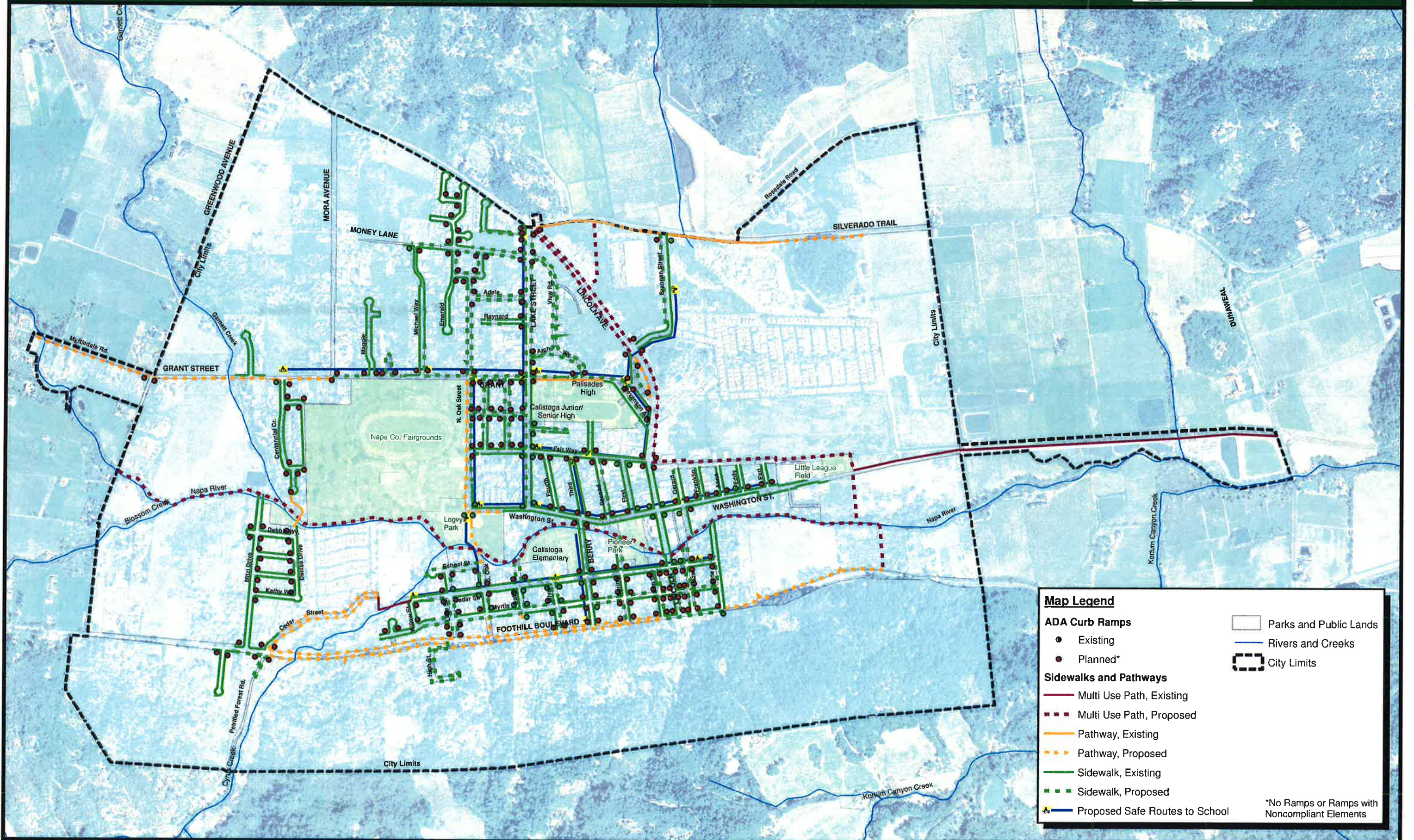

**Map Legend**

|                                  |                                |                          |
|----------------------------------|--------------------------------|--------------------------|
| ● Existing                       | ○ Planned*                     | ▭ Parks and Public Lands |
| — Multi Use Path, Existing       | - - - Multi Use Path, Proposed | — Rivers and Creeks      |
| — Pathway, Existing              | - - - Pathway, Proposed        | ⬢ City Limits            |
| — Sidewalk, Existing             | - - - Sidewalk, Proposed       |                          |
| — Proposed Safe Routes to School |                                |                          |

\*No Ramps or Ramps with Noncompliant Elements