



**INTEGRATED
DESIGNS**

GARDEN DESIGN
BUILDING DESIGN
CONSULTATION

31101 MIDDLE RIDGE
ALBION CA. 95410

(707) 887-1235

LOGVY TEEN CENTER
OAK STREET
CALISTOGA, CA

CLIENT

LOGVY
TEEN
CENTER

**SCHEMATIC
LANDSCAPE
PLAN**

SCALE = 1" = 10'-0"

TITLE

6.10.09	GR/M/L	MISC.
7.8.09	GR/M/L	MISC.
10.12.09	GR/M/L	MISC.

DATE	BY	DESCRIPTION
------	----	-------------

GR/M/L 6.11.09
DRAWN BY DATE

LI 1
SHEET OF

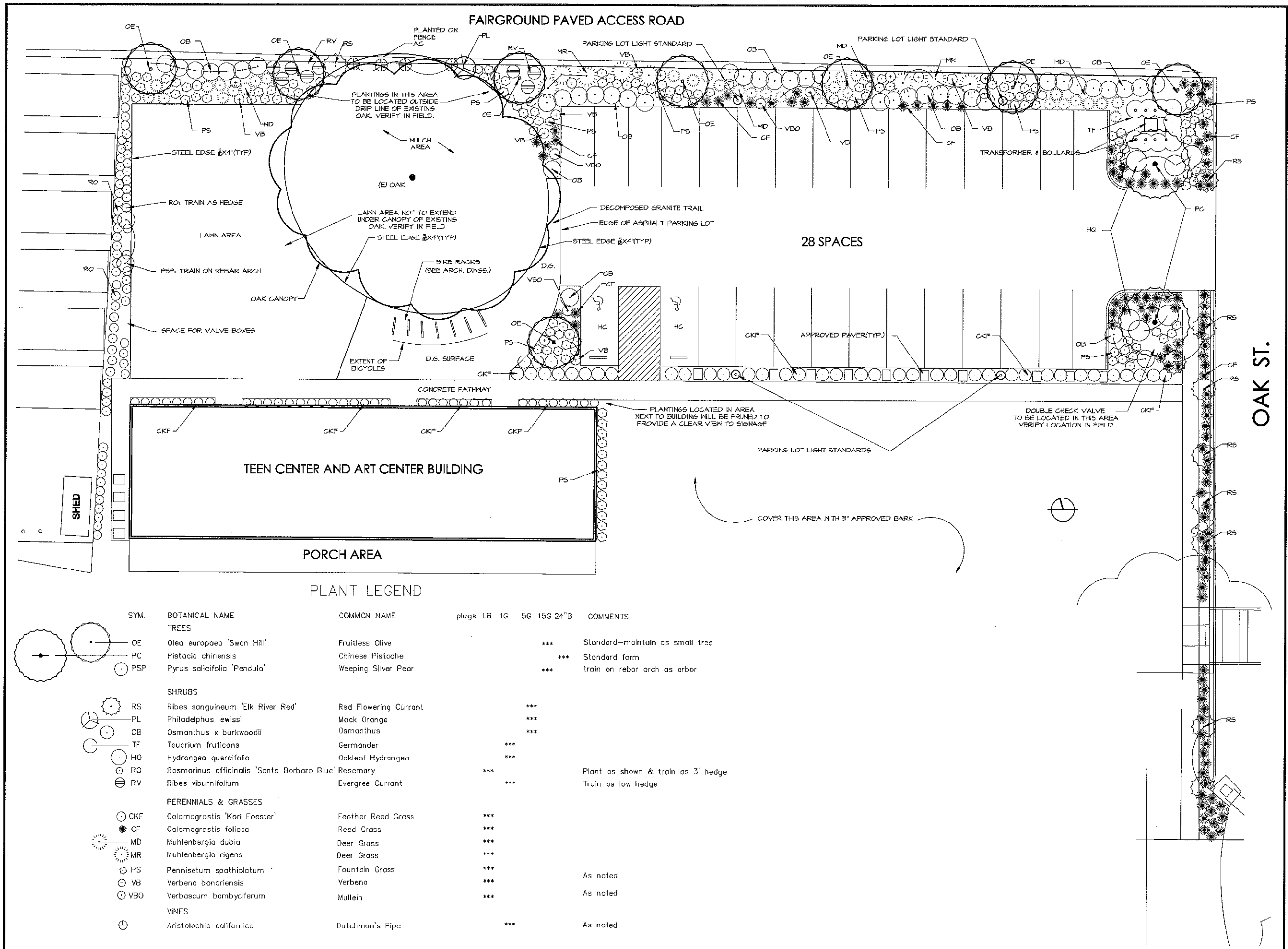

PLANT LEGEND

SYM.	BOTANICAL NAME	COMMON NAME	plugs LB	1G	5G	15G	24" B	COMMENTS
TREES								
OE	<i>Olea europaea</i> 'Swan Hill'	Fruitless Olive				***		Standard-maintain as small tree
PC	<i>Pistacia chinensis</i>	Chinese Pistache				***		Standard form
PSP	<i>Pyrus salicifolia</i> 'Pendula'	Weeping Silver Pear				***		train on rebor arch as arbor
SHRUBS								
RS	<i>Ribes sanguineum</i> 'Elk River Red'	Red Flowering Currant				***		
PL	<i>Philadelphus lewissii</i>	Mock Orange				***		
OB	<i>Osmanthus x burkwoodii</i>	Osmanthus				***		
TF	<i>Teucrium fruticans</i>	Germander				***		
HQ	<i>Hydrangea quercifolia</i>	Oakleaf Hydrangea				***		
RO	<i>Rosmarinus officinalis</i> 'Santa Barbara Blue'	Rosemary				***		Plant as shown & train as 3' hedge
RV	<i>Ribes viburnifolium</i>	Evergree Currant				***		Train as low hedge
PERENNIALS & GRASSES								
CKF	<i>Calamagrostis</i> 'Karl Foester'	Feather Reed Grass				***		
CF	<i>Calamagrostis foliosa</i>	Reed Grass				***		
MD	<i>Muhlenbergia dubia</i>	Deer Grass				***		
MR	<i>Muhlenbergia rigens</i>	Deer Grass				***		
PS	<i>Pennisetum spathiolatum</i>	Fountain Grass				***		As noted
VB	<i>Verbena bonariensis</i>	Verbena				***		As noted
VBO	<i>Verbascum bombyciferum</i>	Mullein				***		As noted
VINES								
⊕	<i>Aristolochia californica</i>	Dutchman's Pipe				***		As noted



**INTEGRATED
DESIGNS**

GARDEN DESIGN
BUILDING DESIGN
CONSULTATION

31101 MIDDLE RIDGE
ALBION CA. 95410

(707) 837-1225

LOGGY TEEN CENTER
OAK STREET
CALISTOGA, CA

CLIENT

LOGGY
TEEN
CENTER

IRRIGATION

PLAN

SCALE = 1" = 10'-0"

TITLE

7.16.09	B.K.	IRRIG
7.22.09	B.K.	IRRIG
10.12.09	MSL	IRRIG

DATE	BY	DESCRIPTION
------	----	-------------

GRML 7.29.09
DRAWN BY DATE

