

**PALMER HOUSE  
PHOTOGRAPHS**

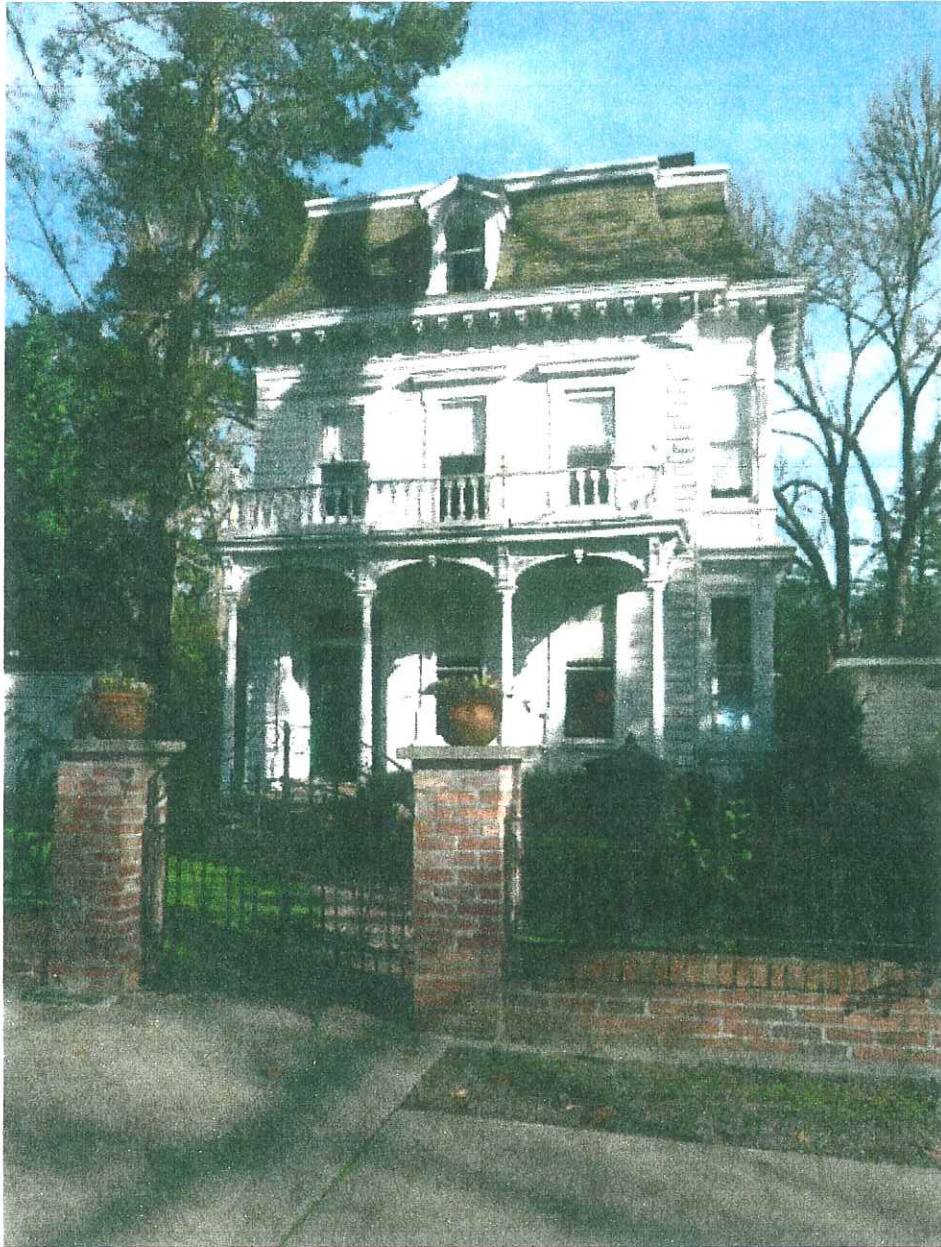

Front (south) elevation. This elevation will be unchanged, except for replacement of shutters and possible replacement of cresting at roof. Street-side fencing (brick and wrought iron) added in 1970's may be repaired or replaced

RECEIVED  
SEP 20 2011  
CITY OF CALISTOGA





Front elevation from near Pioneer Park. Fence at left will be replaced with similar fence moved toward rear, to line up with dining room window on left of house



West side elevation of house from Pioneer Park. "Notch" at left to be filled in with small addition. Fence in foreground to be replaced







"Notch" to be filled in by new addition. Lattice fence to be removed

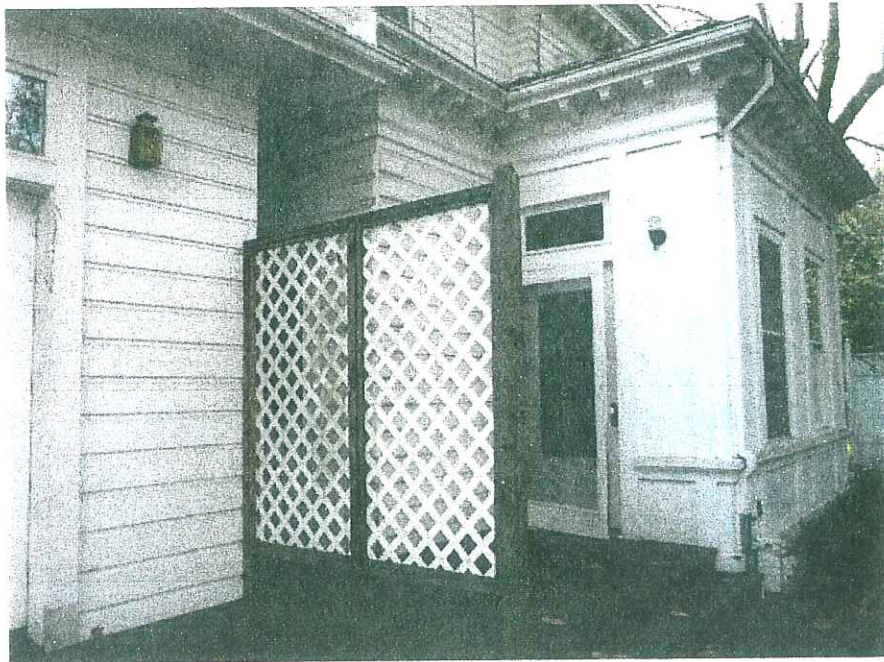

View of area where small addition will be located (east elevation)







View of east elevation from outside family room. Window on left to be removed, and door, two windows to be replaced with conforming style (one over one) wood windows



Window at north elevation to be replaced with conforming (one over one) wood window. Paint samples visible on window trim and siding to right of window







View of east elevation showing location of new deck extension from existing rear porch



View of existing "carriage house" units (not a part of historic designation) to be converted back to garage







View of rear of carriage house that may be removed as part of riverbank erosion control program (no specifics for this program have been agreed upon)



View of rear parking lot to be replaced with garden. Fence at left and in background to be replaced subject to agreement with City of Calistoga







Another view of fence adjacent to Pioneer Park to be replaced, subject to design approval and cost-sharing agreement with City of Calistoga



Example of proposed 8' fence (2' of lattice over 6' solid)

