

1 EXISTING ARCHITECTURAL SITE PLAN
 1:500 SCALE PROPERTY LINE
 SCALE: 1/8" = 1'-0"

PLANNING DEPT.
 1500 COMPTON ROAD, FORTY SEVENTH FLOOR, SUITE 1500
 AT FORTY SEVENTH FLOOR AT FRONT STREET DOOR
 PLANNING DEPT.
 1500 COMPTON ROAD, FORTY SEVENTH FLOOR, SUITE 1500
 AT FORTY SEVENTH FLOOR AT FRONT STREET DOOR
 PLANNING DEPT.
 1500 COMPTON ROAD, FORTY SEVENTH FLOOR, SUITE 1500
 AT FORTY SEVENTH FLOOR AT FRONT STREET DOOR

1 EXISTING SECOND LEVEL FLOOR PLAN (NO WORK)
 SCALE: 1/8" = 1'-0"
 DATE: 12-14-2008
 DRAWN BY: JIM

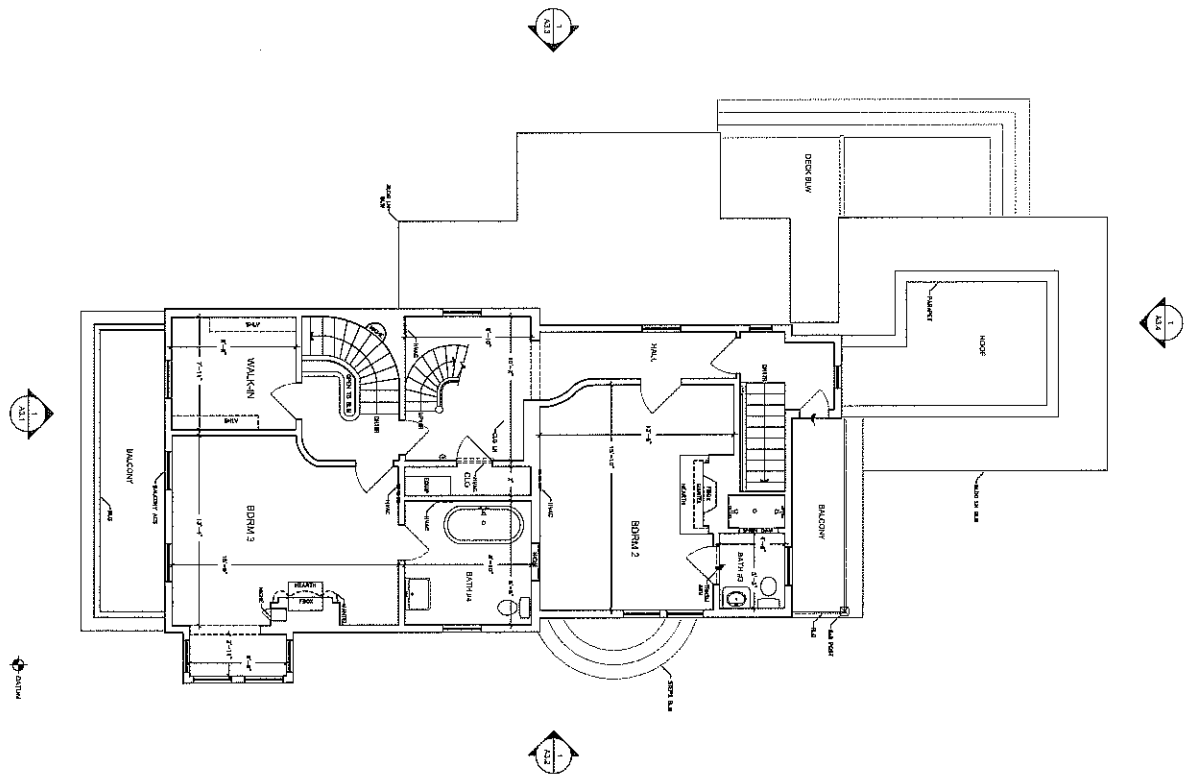

DATE:	12-14-2008
DRAWN BY:	JIM
CHECKED BY:	
SCALE:	1/8" = 1'-0"
PROJECT:	
NO.	
REV.	
DATE	
BY	
DESCRIPTION	

FIDDAMAN/HOFFMAN RESIDENCE
 1300 CEDAR STREET, CALISTOGA, CA 94515

Juliana Inman
 ARCHITECT
 2133 FIRST STREET, NAPA, CA 94559
 (707) 226-9504 FAX: (707) 266-7572

1 EXISTING UPPER LEVEL/ROOF FLOOR PLAN
 1/8" = 1'-0" ARCHITECTURAL
 SCALE: 1/8" = 1'-0"

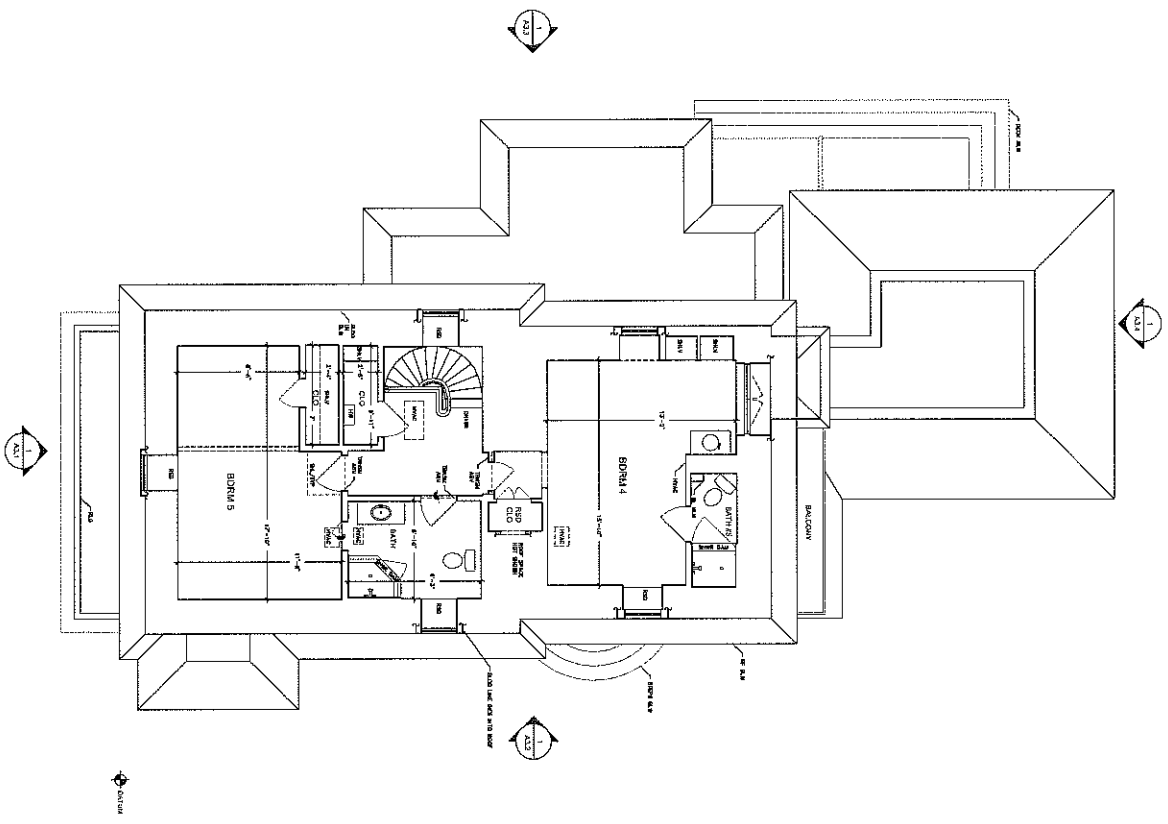

2 PROPOSED UPPER LEVEL/ROOF FLOOR PLAN
 1/8" = 1'-0" ARCHITECTURAL
 SCALE: 1/8" = 1'-0"

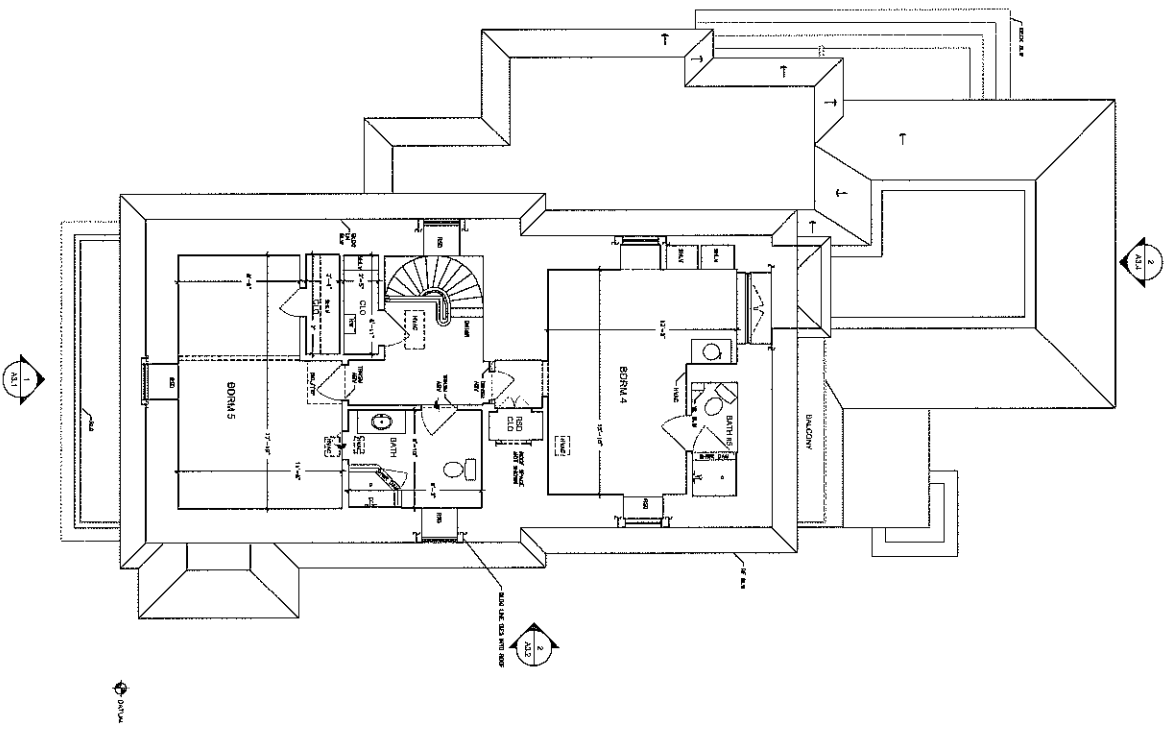

DATE	12-14-2009
USER	NA
SCALE	1/8" = 1'-0"
A2.3	

FIDDAMAN/HOFFMAN RESIDENCE
 1300 CEDAR STREET, CALISTOGA, CA 94515

Juliana Inman
 ARCHITECT
 2133 FIRST STREET, NAPA, CA 94559
 (707) 226-53 04 FAX: (707) 266-7572

NO.	DESCRIPTION

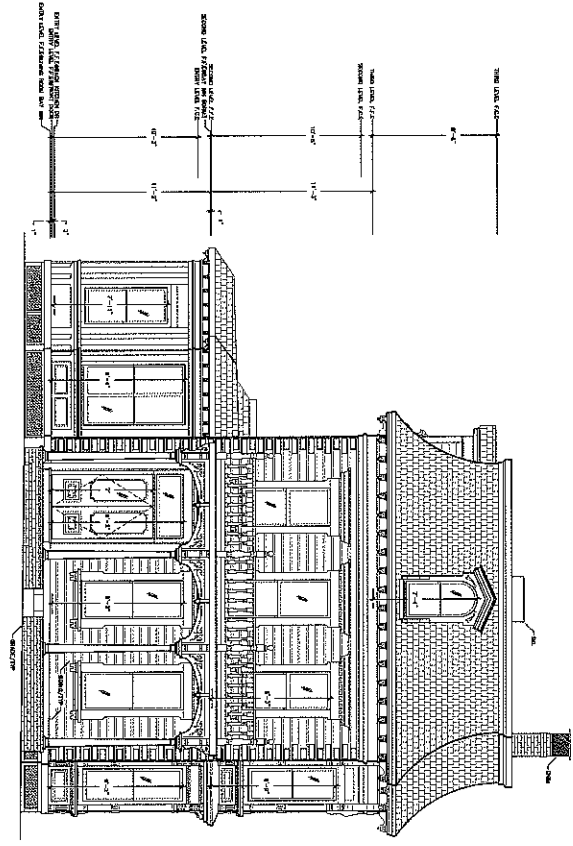

① EXISTING SOUTH ELEVATION (NO WORK)
SCALE: 3/8"=1'-0"

PLEASE NOTE:
 THIS DRAWING IS AN ARTIST'S CONCEPTUAL REPRESENTATION OF THE PROPOSED SOUTH ELEVATION. THE ARCHITECT HAS CONDUCTED VISUAL VERIFICATION OF THE PROPOSED SOUTH ELEVATION AND IS NOT PROVIDING ANY GUARANTEE OF ACCURACY. THE ARCHITECT HAS CONDUCTED VISUAL VERIFICATION OF THE PROPOSED SOUTH ELEVATION AND IS NOT PROVIDING ANY GUARANTEE OF ACCURACY. THE ARCHITECT HAS CONDUCTED VISUAL VERIFICATION OF THE PROPOSED SOUTH ELEVATION AND IS NOT PROVIDING ANY GUARANTEE OF ACCURACY. THE ARCHITECT HAS CONDUCTED VISUAL VERIFICATION OF THE PROPOSED SOUTH ELEVATION AND IS NOT PROVIDING ANY GUARANTEE OF ACCURACY.



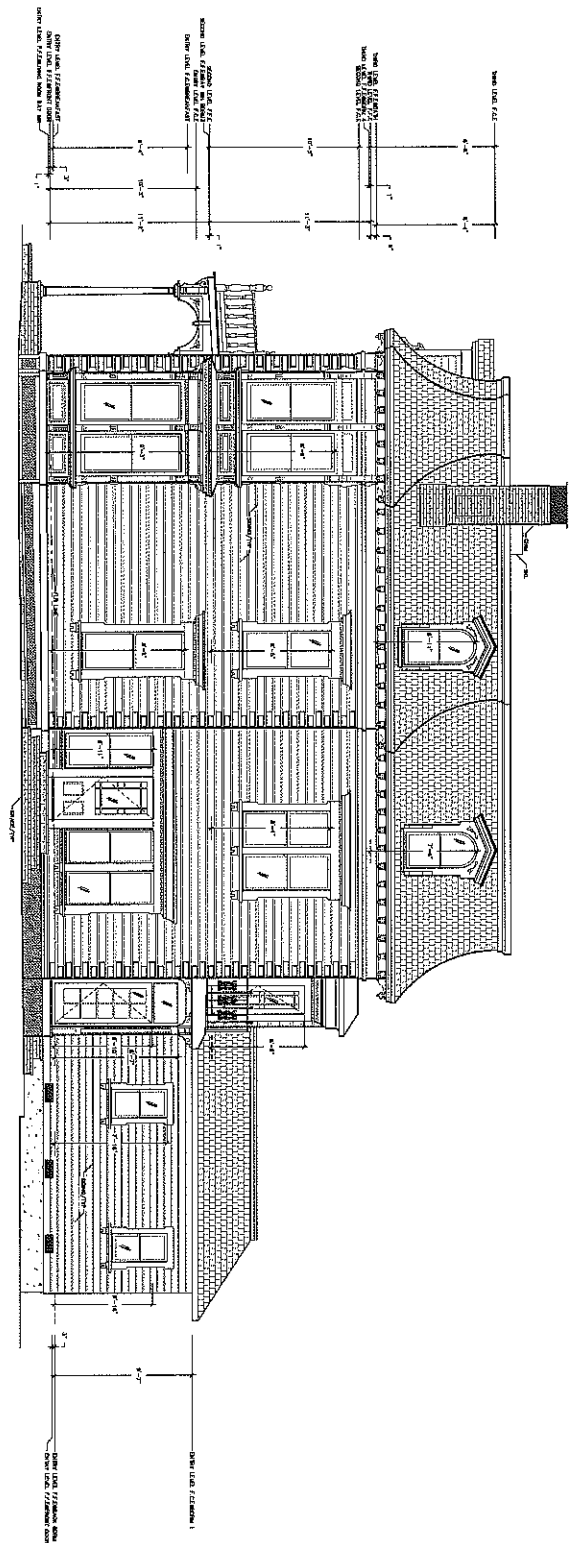

① EXISTING EAST ELEVATION
SCALE: 1/8"=1'-0"

PLEASE NOTE:
 DRAWING THIS SIDE APPROXIMATELY SHOWING THE
 EXISTING EAST ELEVATION. THE DRAWING IS AN
 APPROXIMATE REPRESENTATION OF THE BUILDING. VISUAL
 WINDOW SIZE AND LOCATION, SOME TERRAIN AND TREE
 WITH ACTUAL DIMENSIONS TAKEN ON SITE.

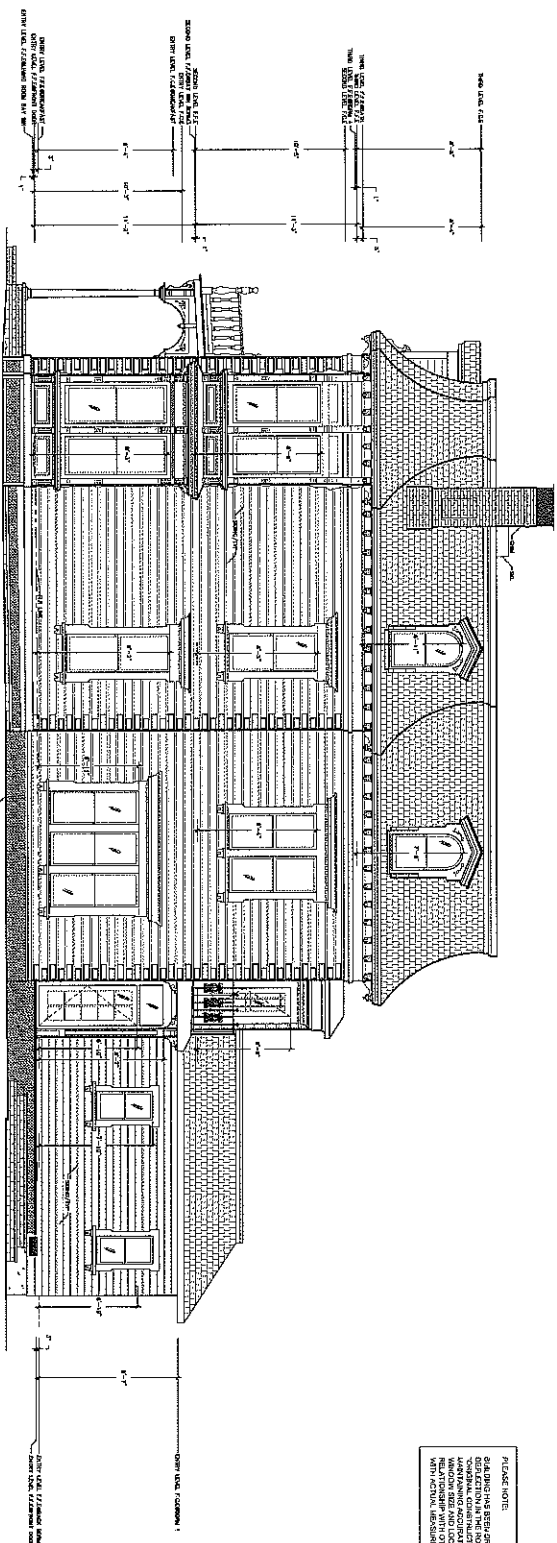

② PROPOSED EAST ELEVATION
SCALE: 1/8"=1'-0"

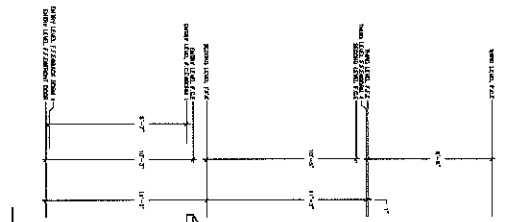

1 EXISTING WEST ELEVATION
SCALE: 1/8" = 1'-0"

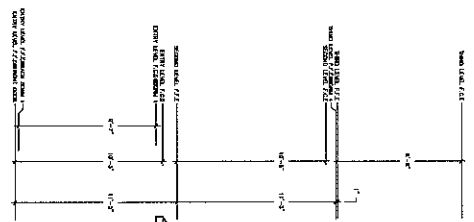

2 PROPOSED WEST ELEVATION
SCALE: 1/8" = 1'-0"



PLEASE NOTE:
 BUILDING HAS BEEN DRAWN WITHOUT SHOWING THE
 DIRECTION IN THE ROOF PLANS AND SHOULD OBSERVE AN
 HANDBOOK ACCORDING TO DIMENSIONS FROM ROOF AND
 RELY THEREON WITH OTHER ELEMENTS SHALL BE MODIFIED
 WITH ACTUAL MEASUREMENTS TAKEN ON SITE.

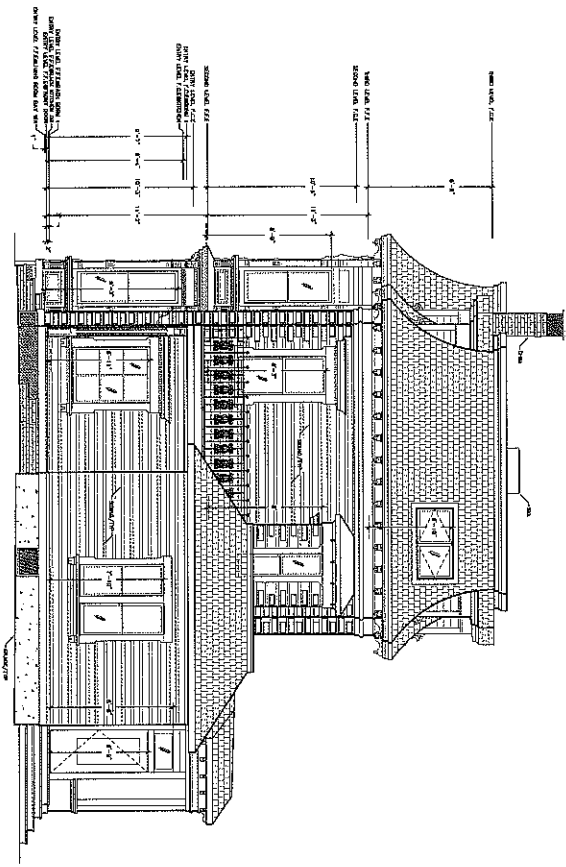

1 EXISTING NORTH ELEVATION
SCALE: 1/8"=1'-0"

PLEASE NOTE:
 BUILDING HAS BEEN DRAWN WITHOUT SHOWING THE
 ORIGINAL CONSTRUCTION RANGE OF THE BUILDING, WHICH
 MAY VARY FROM THE EXISTING RANGE OF THE BUILDING, WHICH
 IS SHOWN IN THE EXISTING NORTH ELEVATION. THE EXISTING
 BUILDING HAS BEEN DRAWN WITH THE EXISTING RANGE OF THE
 BUILDING, WHICH IS SHOWN IN THE EXISTING NORTH ELEVATION.

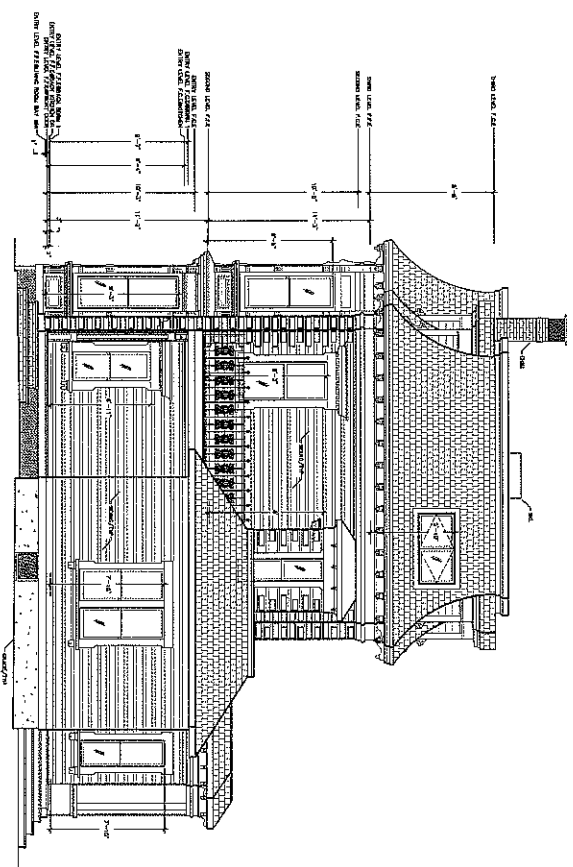

2 PROPOSED NORTH ELEVATION
SCALE: 1/8"=1'-0"